

PLAT OF SURVEY

LOCATED IN THE NW 1/4-NE 1/4, THE SW 1/4-NE 1/4, THE SE 1/4-NE 1/4, THE NE 1/4-NW 1/4, THE SE 1/4-NW 1/4, THE NE 1/4-SW 1/4, INCLUDING LOT 1 OF GREEN COUNTY CERTIFIED SURVEY MAP NUMBER 1291 AND ALSO INCLUDING LOT 2 OF GREEN COUNTY CERTIFIED SURVEY MAP NUMBER 4487, ALL IN SECTION 32, TOWN 3 NORTH, RANGE 6 EAST, TOWN OF ADAMS, GREEN COUNTY, WISCONSIN

SURVEY FOR: David Wisniewski
W4634 Richland Road
Monroe, WI 53566

Driftless Area Land Conservancy
118 South Iowa Street
Dodgeville, WI 53533

LEGEND AND NOTES

- △ Found 3/4" rebar
- Found 1" iron pipe
- ⊕ Found cast aluminum monument
- Set 3/4"x24" rebar
- () Recorded as
- x-x Existing fence

SCALE 1" = 400'

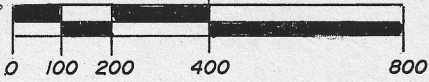

Bearings are referenced to the North line of the NW 1/4 of Section 32 which is recorded as S 89°5'59" E

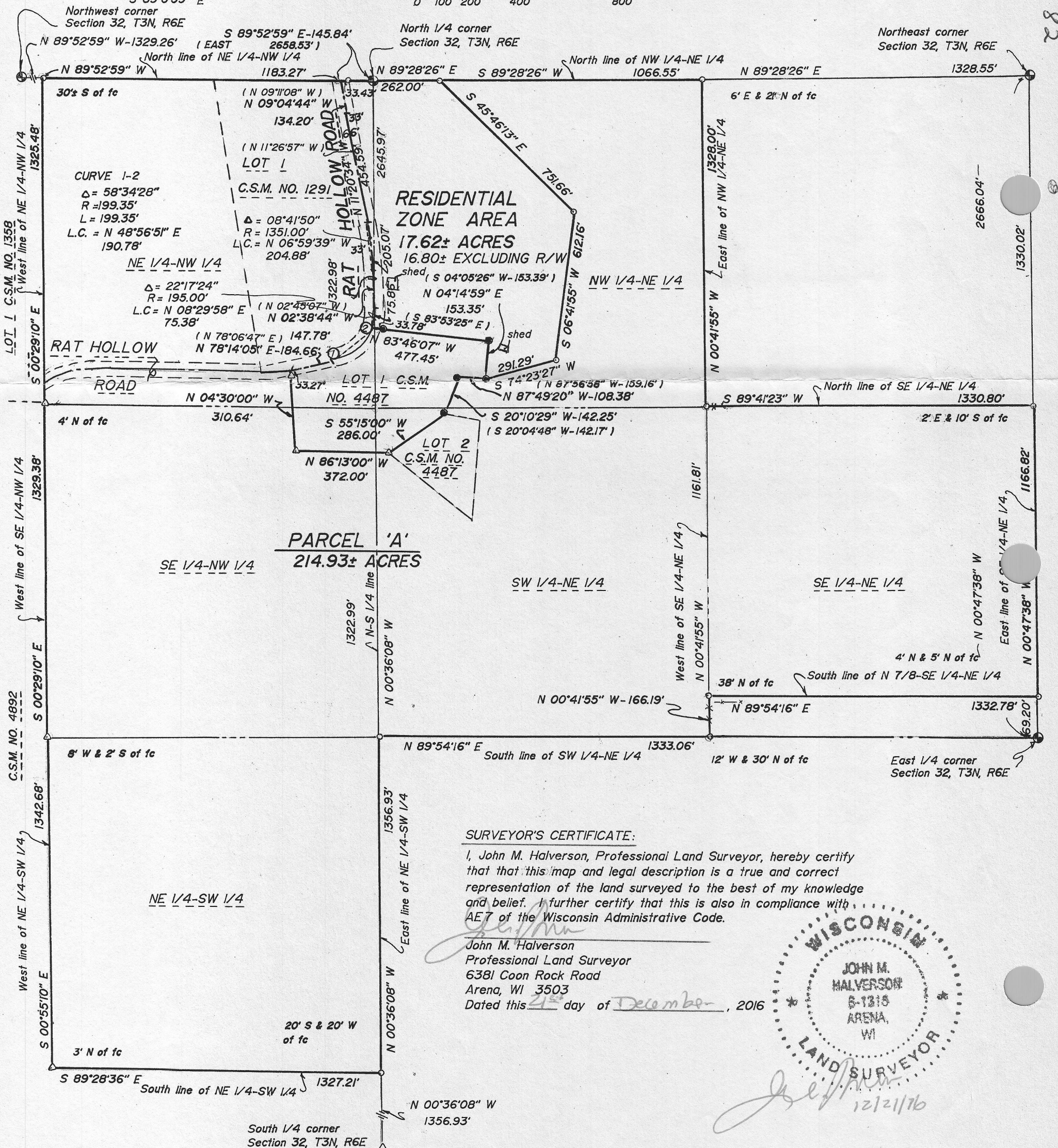

SURVEYOR'S CERTIFICATE:

I, John M. Halverson, Professional Land Surveyor, hereby certify that that this map and legal description is a true and correct representation of the land surveyed to the best of my knowledge and belief. I further certify that this is also in compliance with AET of the Wisconsin Administrative Code.

John M. Halverson
Professional Land Surveyor
6381 Coon Rock Road
Arena, WI 53503

Dated this 21st day of December, 2016

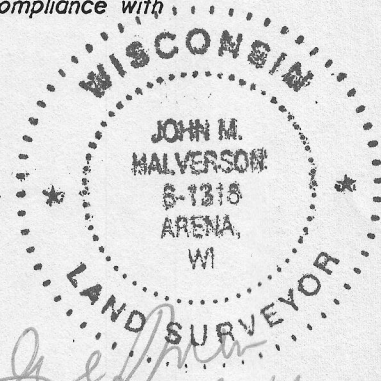

John M. Halverson
12/21/16

Filed Mar 27, 2017 UOR 15 pg 82