



PLAT OF SURVEY

LEGEND:

-  Cast Aluminum monument found.
-  3/4" solid round iron rod found.
-  3/4" X 24" solid round iron rod set, weighing 1.50 lbs per lineal ft.

That part of Fractional Lot 3, of Section 5, Township 1 North, Range 6 East, Town of Cadiz, Green County, Wisconsin, bounded and described as follows:

Commencing at the W 1/4 corner of Section 5; thence N0°41'39"W along the West line of the NW 1/4 of Section 5, 1383.94' to the Southwest corner of Fractional Lot 3 and the point of beginning; thence N0°41'39"W along the West line of Fractional Lot 3, 237.69' to the centerline of C.T.H. MM; thence S65°43'20"E along said centerline, 498.52'; thence S65°28'21"E along said centerline, 75.65' to the South line of Fractional Lot 3; thence S89°51'26"W along said South line, 520.38' to the point of beginning; subject to a public road right-of-way as shown and to any and all easements of record.

I, Todd E. Hasse, Professional Land Surveyor, S-2228, hereby certify that I have made this Plat of Survey under the direction of Simon Larson and that I have surveyed, monumented and mapped the lands described hereon and that this map is a correct representation thereof in accordance with the information that was provided.

February 20th, 2017

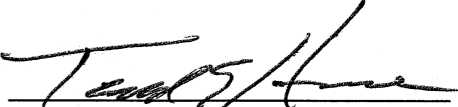
Todd E. Hasse (P.L.S. - 2228)

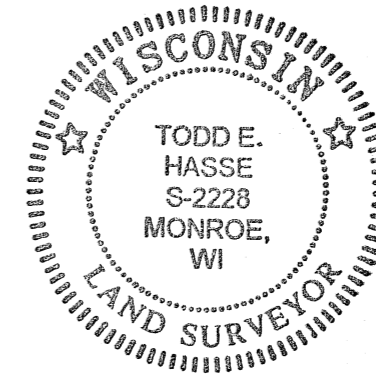

PARCEL A INFO:

61,924 SQ. FT.
(1.42 AC.) Total
44,418 SQ. FT.
(1.02 AC.) to R/W

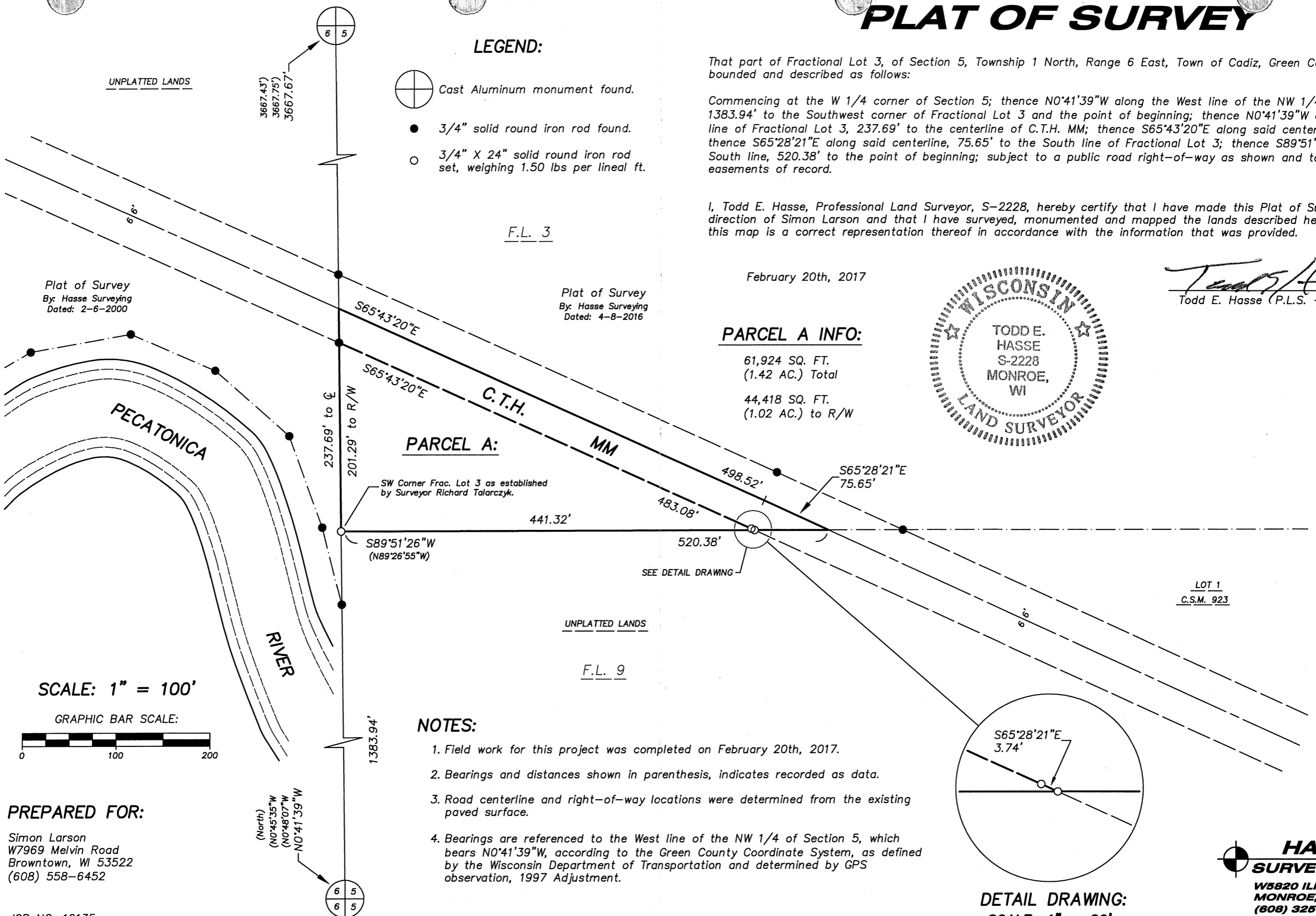

Plat of Survey
By: Hasse Surveying
Dated: 2-6-2000

Plat of Survey
By: Hasse Surveying
Dated: 4-8-2016

SCALE: 1" = 100'

GRAPHIC BAR SCALE:



PREPARED FOR:

Simon Larson
W7969 Melvin Road
Browntown, WI 53522
(608) 558-6452

JOB NO. 16135
DRAWING C: \DRAWINGS\PLATS\16135.DWG

NOTES:

1. Field work for this project was completed on February 20th, 2017.
2. Bearings and distances shown in parenthesis, indicates recorded as data.
3. Road centerline and right-of-way locations were determined from the existing paved surface.
4. Bearings are referenced to the West line of the NW 1/4 of Section 5, which bears N0°41'39"W, according to the Green County Coordinate System, as defined by the Wisconsin Department of Transportation and determined by GPS observation, 1997 Adjustment.

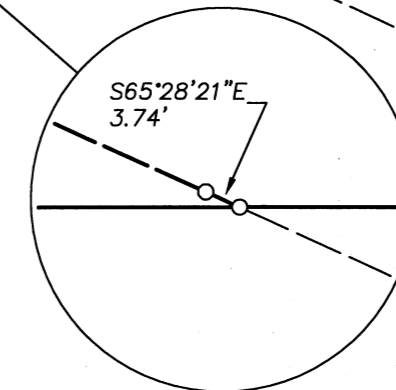

HASSE
SURVEYING, LLC
W5820 ILIFF ROAD
MONROE, WI 53566
(608) 325-5321 PHONE
(608) 329-5321 FAX
HASSESURVEYING@WEKZ.NET

Filed March 6, 2017 per 15 pg 80