Filed Feb. 20, 2017 Vol 15 pg 79

MSA PROFESSIONAL SERVICES

ARCHITECTURE | ENGINEERING | ENVIRONMENTAL
FUNDING | PLANNING | SURVEYING
2901 International Ln Madison, WI 53704
(608) 242-7779 (800) 446-0679
www.msa-ps.com
© MSA Professional Services, Inc.

PROJECT NO.:	09336030
DRAWN BY:	KCL
CHECKED BY:	BLT
FILE:	POS-Brodhead.dwg
SHEET NO.	1
FIELD BOOK NO.	

PLAT OF SURVEY

LEGAL DESCRIPTION:
LOT 5 AND THE EAST 23 FEET OF LOT 6 OF BLOCK 101 IN THE ORIGINAL PLAT OF THE CITY OF BRODHEAD, BEING LOCATED IN THE SOUTHEAST ¼ OF THE NORTHWEST ¼ OF SECTION 25, T2N, R9E IN THE CITY OF BRODHEAD, GREEN COUNTY, WISCONSIN.

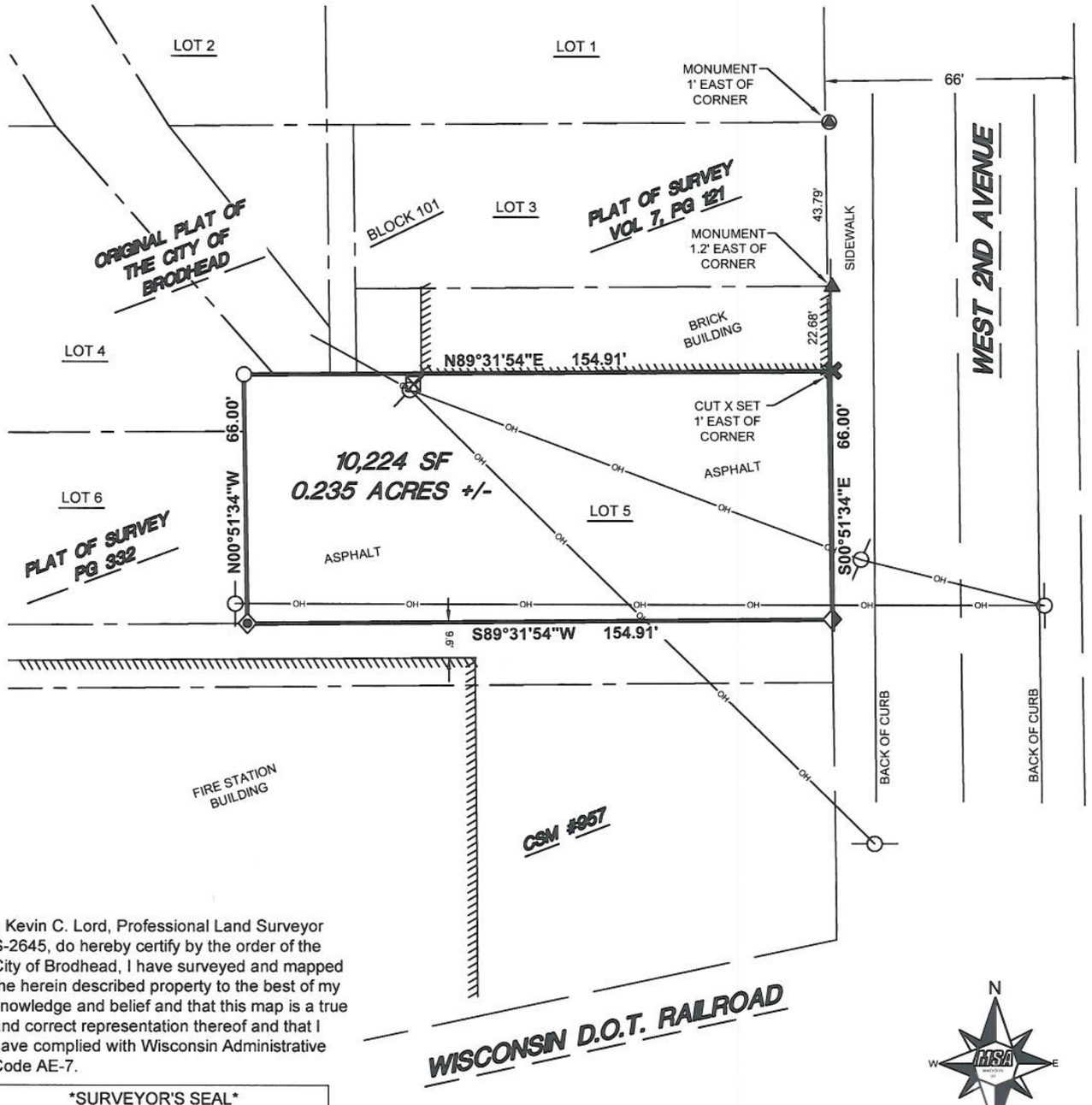

I, Kevin C. Lord, Professional Land Surveyor S-2645, do hereby certify by the order of the City of Brodhead, I have surveyed and mapped the herein described property to the best of my knowledge and belief and that this map is a true and correct representation thereof and that I have complied with Wisconsin Administrative Code AE-7.

SURVEYOR'S SEAL

WISCONSIN
KEVIN C. LORD
S-2645
MADISON, WIS.
2-10-17
LAND SURVEYOR

LEGEND

- FOUND 1 1/4" IRON REBAR
- FOUND 3/4" IRON REBAR
- FOUND DRILL HOLE IN CONCRETE
- FOUND MAG NAIL IN CONCRETE JOINT
- SET 3/4"X24" REBAR (1.50 lbs/ft)
- SET CUT X IN CONCRETE
- (XX') RECORDED INFORMATION
- TELEPHONE PEDESTAL
- POWER POLE

N
W E
S

BEARINGS ARE BASED ON WCCS GREEN COUNTY NAD83 (2011)

0 20' 40'

CLIENT:

CITY OF BRODHEAD
1111 W. 2nd AVENUE
BRODHEAD, WI 53520
(608) 897-4018