

# PLAT OF SURVEY

That part of the NE 1/4, SE 1/4, SW 1/4 & NW 1/4 of the SW 1/4 and part of the NW 1/4 of the SE 1/4 of Section 18, Township 1 North, Range 7 East, Town of Clarno, Green County, Wisconsin, bounded and described as follows:

Beginning at the W 1/4 corner of Section 18; thence S88°56'50"E along the North line of the SW 1/4 of Section 18, 1888.38'; thence S1°03'35"E along an existing fence/occupation line, 660.77'; thence S89°01'26"E along an existing fence/occupation line, 2018.65' to the East line of the NW 1/4 of the SE 1/4 of Section 18; thence S1°08'57"E along said East line, 659.32'; thence N89°08'54"W along an existing fence/occupation line, 2019.53'; thence N1°03'35"W, 521.38'; thence N89°16'42"W, 981.90'; thence S1°19'26"E along an existing fence/occupation line, 1370.00'; thence S88°58'10"W, 940.80' to the West line of the SW 1/4 of Section 18; thence N0°19'05"W along said West line, 2170.25'; thence N0°03'07"W along said West line, 41.59' to the point of beginning; subject to a public road right-of-way as shown and to any and all easements of record.

I, Todd E. Hasse, Professional Land Surveyor, S-2228, hereby certify that I have made this Plat of Survey under the direction of Merlyn & Pauline Phillips and that I have surveyed, monumented and mapped the lands described hereon and that this map is a correct representation thereof in accordance with the information that was provided.

January 30th, 2017

*Todd E. Hasse*  
Todd E. Hasse P.L.S. - 2228

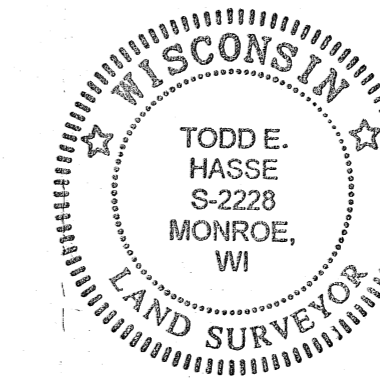

SCALE: 1" = 200'

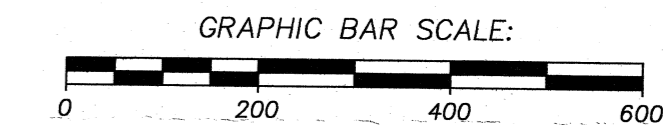

### LEGEND:

- Cast Aluminum monument found.
- Concrete monument with brass cap found (unless noted).
- Bernsten WIPBC P.V.C. monument with brass cap found.
- 1" Iron pipe found (unless noted).
- 3/4" solid round iron rod found.
- 3/4" X 24" solid round iron rod set, weighing 1.50 lbs per lineal ft.
- Existing fence line.

### NOTES:

1. Fieldwork for this survey was completed on January 23rd, 2017.
2. Bearings and distances shown in parenthesis, indicates recorded as data.
3. Road centerline and right-of-way locations were determined from the existing paved surfaces.
4. Bearings are referenced to the North line of the SW 1/4 of Section 18, which bears S88°56'50"E, according to the Green County Coordinate System, as defined by the Wisconsin Department of Transportation and determined by GPS observation, 2007 Adjustment.
5. Filed in the Green County Surveyors Book 2, on Page 17 is a copy of a survey that was prepared by County Surveyor Albert Stuntz, Dated February 17th, 1886. From this information it shows that Surveyor Stuntz split up the Southern half of Section 18 for the Estate of John Whitehead. Some of the lines run appear to have been or were meant to have been on the section lines, where others appear to have been run possibly due to some lines of occupation. In retracing Surveyor Stuntz survey notes and several deeds, I came to the conclusion that the old, existing fence / occupation lines that exist today are from the work that he had established. I did not use proration to break down the section, except to establish the far East line of this survey at Honey Creek Road and to establish the SW corner of Volume 1076, Page 673 on the South line of the SW 1/4 of Section 18.

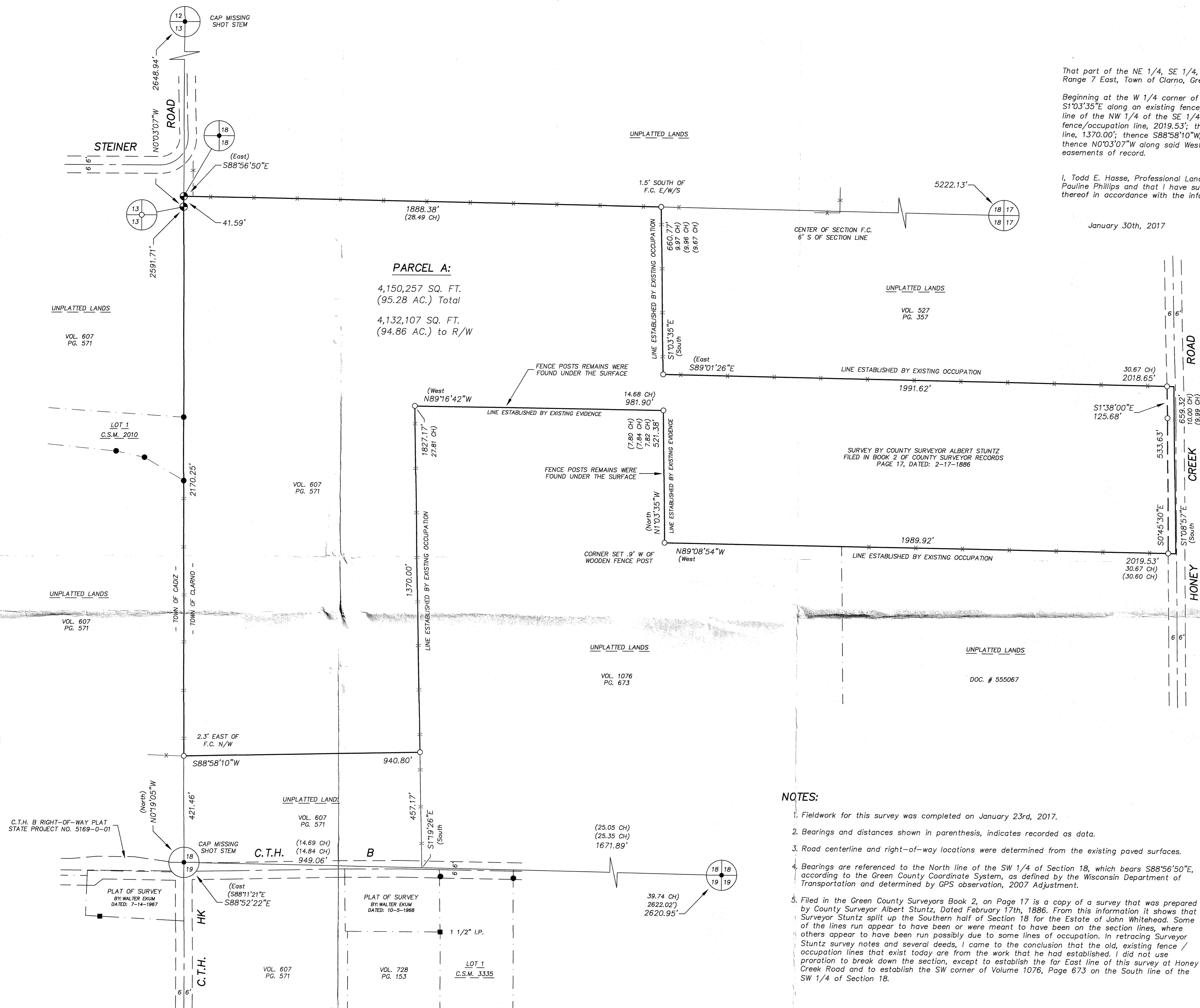

### PREPARED FOR:

Merlyn & Pauline Phillips  
W7340 C.T.H. B  
Monroe, WI 53566  
(608) 325-7354

JOB NO. 16007  
DRAWING C:\DRAWINGS\PLATS\16007B.DWG

**HASSE**  
**SURVEYING, LLC**  
W5820 ILIFF ROAD  
MONROE, WI 53566  
(608) 325-5321 PHONE  
(608) 329-5321 FAX  
HASSESURVEYING@WEKZ.NET

FILED Feb. 20, 2017 15:08:77