

# Plat of Survey

Legal Description of Record: Document No. 572034

Lot 2, of Certified Survey Map No. 1122, as recorded in Volume 3 of C.S.M.'s Page 457, as document Number 323833, in the NE  $\frac{1}{4}$  of the NE  $\frac{1}{4}$  of Section 3, T4N, R8E, in the Village of Belleville, Green County, Wisconsin

BEARINGS ARE REFERENCED TO THE NORTH LINE OF C.S.M. No. 1122 THE NORTH LINE OF LOT 2 ASSUMED TO BEAR EAST-WEST

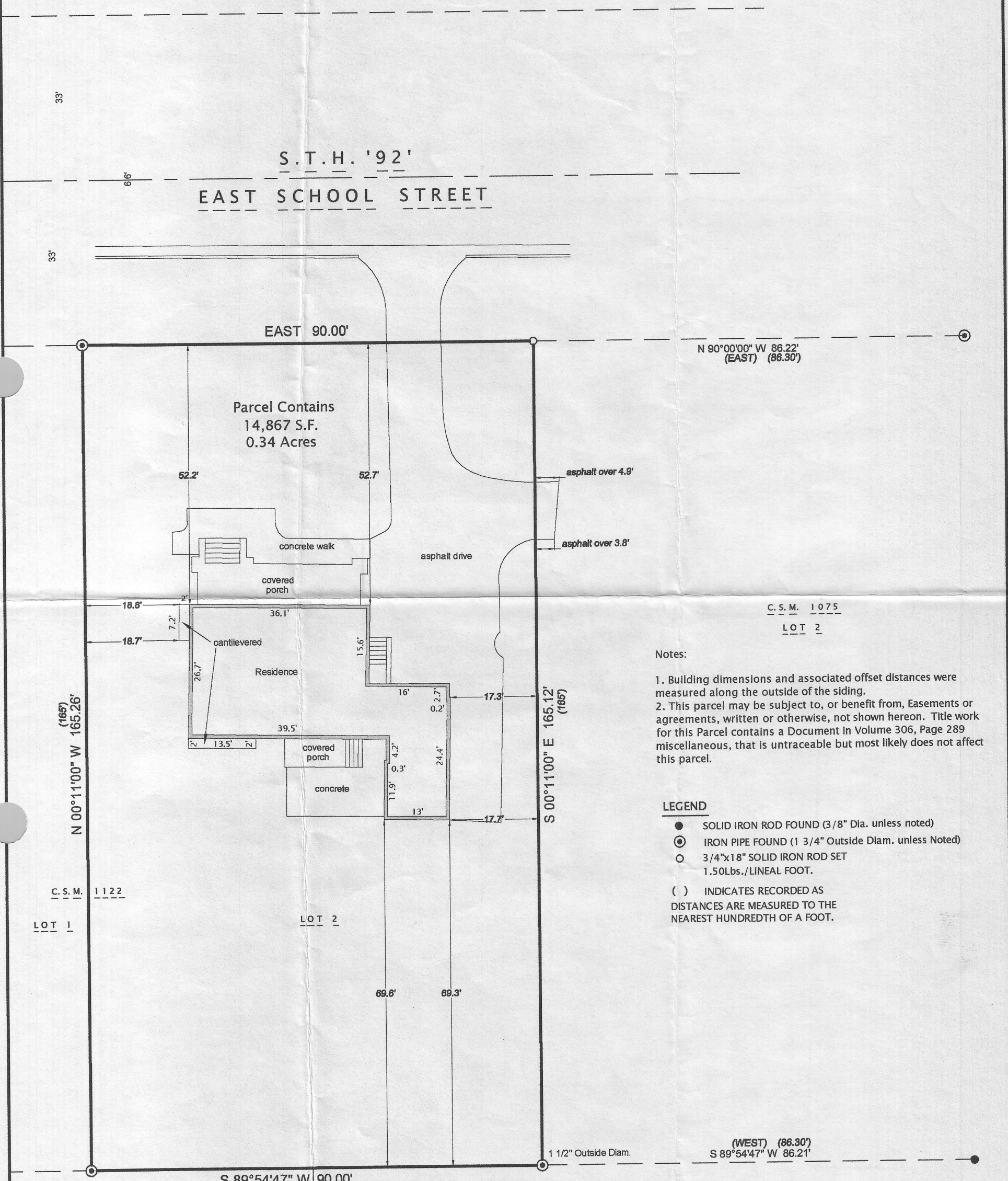
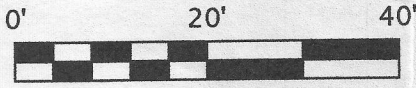

C. S. M. 1075  
LOT 2

- Notes:
1. Building dimensions and associated offset distances were measured along the outside of the siding.
  2. This parcel may be subject to, or benefit from, Easements or agreements, written or otherwise, not shown hereon. Title work for this Parcel contains a Document in Volume 306, Page 289 miscellaneous, that is untraceable but most likely does not affect this parcel.

- LEGEND**
- SOLID IRON ROD FOUND (3/8" Dia. unless noted)
  - ⊙ IRON PIPE FOUND (1 3/4" Outside Diam. unless Noted)
  - 3/4"x18" SOLID IRON ROD SET  
1.50lbs./LINEAL FOOT.
  - ( ) INDICATES RECORDED AS DISTANCES ARE MEASURED TO THE NEAREST HUNDREDTH OF A FOOT.

**SURVEYOR'S CERTIFICATE**

I, Paul A. Spetz, registered land surveyor for Isthmus Surveying LLC, hereby certify that we surveyed the property described above and that the map is a true representation thereof and shows the size and location of the property, its exterior boundaries. Said survey meets the minimum standards for property surveys of the Wisconsin Administrative Code (A-E7) and the map hereon is correct to the best of my knowledge and belief. This Survey is solely for the use of the present owners of the property at the date below.

Dated this 16th Day of September, 2016: Paul A. Spetz, S 2525

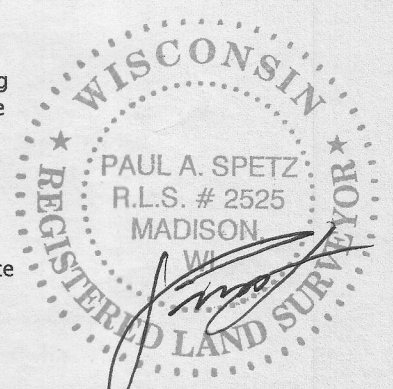

C. S. M. 1122  
LOT 1

S 89°54'47" W 90.00'  
(WEST)

**PREPARED FOR:**  
JONATHAN MASON  
330 E. SCHOOL STREET  
BELLEVILLE, WI 53508

**PREPARED BY:**  
ISTHMUS SURVEYING, LLC  
450 NORTH BALDWIN STREET  
MADISON, WI 53703  
(608) 244.1090  
www.isthmussurveying.com

C. S. M. 1075  
LOT 1  
THE WOOD'S CONDO