

Filed Nov. 18, 2016 w/ 15 pg 65

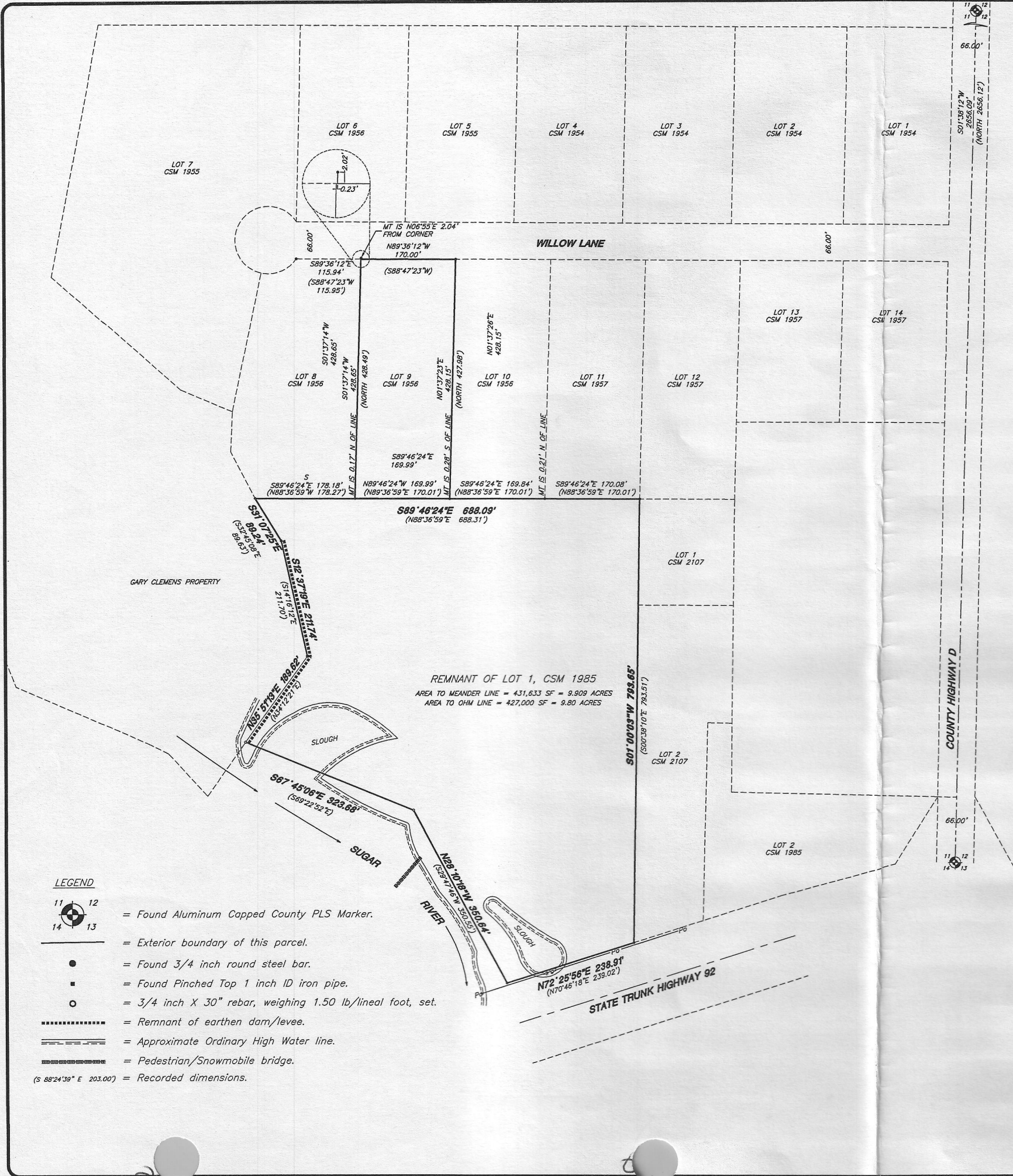

- LEGEND**
- = Found Aluminum Capped County PLS Marker.
 - = Exterior boundary of this parcel.
 - = Found 3/4 inch round steel bar.
 - = Found Pinched Top 1 inch ID iron pipe.
 - = 3/4 inch X 30 inch rebar, weighing 1.50 lb/lineal foot, set.
 - = Remnant of earthen dam/levee.
 - = Approximate Ordinary High Water line.
 - = Pedestrian/Snowmobile bridge.
 - $(S\ 88^{\circ}24'39''\ E\ 203.00')$ = Recorded dimensions.

LEGAL DESCRIPTIONS:

PARCEL ADJACENT TO SUGAR RIVER:

A PARCEL OF LAND LOCATED IN THE SE 1/4, SE 1/4, SECTION 11, AND THE NE 1/4, NE 1/4, SECTION 14 ALL IN T4N, R8E, TOWN OF EXETER, GREEN COUNTY, WISCONSIN MORE PARTICULARLY DESCRIBED AS FOLLOWS:

LOT 1, GREEN COUNTY CERTIFIED SURVEY MAP NO. 1985, RECORDED IN VOLUME 6, PAGES 303 AND 304, CERTIFIED SURVEY MAPS, EXCEPT LOTS 1 AND 2, GREEN COUNTY CERTIFIED SURVEY MAP NO. 2107, RECORDED IN VOLUME 7, CERTIFIED SURVEY MAPS, PAGE 49.

LOT ON WILLOW LANE:

LOT 9, GREEN COUNTY CERTIFIED SURVEY MAP No. 1956, RECORDED IN VOLUME 6 OF CERTIFIED SURVEY MAPS, PAGE 269 AS DOCUMENT NUMBER 361213.

SURVEYOR'S CERTIFICATE

I, GREGORY J. HOFMEISTER, REGISTERED LAND SURVEYOR, HEREBY CERTIFY THAT I HAVE SURVEYED, DIVIDED AND MAPPED THE PARCEL OF LAND DEPICTED ON THIS MAP AT THE DIRECTION OF DONNA HOLLIS ACE, OWNER'S REPRESENTATIVE, AND THAT THIS MAP AND THE ACCOMPANYING SURVEY ARE CORRECT TO THE BEST OF MY KNOWLEDGE AND BELIEF.

GREGORY J. HOFMEISTER, RLS-1113 DATE 11/2/16

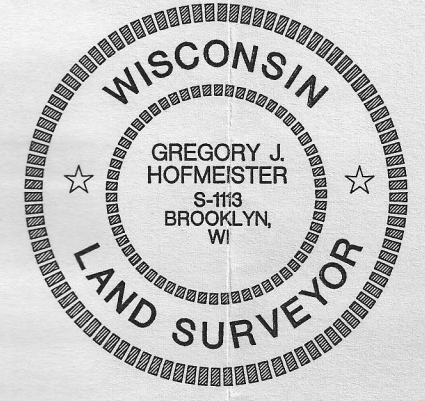

BASIS FOR BEARINGS

BEARINGS FOR THIS SURVEY AND MAP ARE BASED GREEN COUNTY COORDINATE GRID BEARINGS.

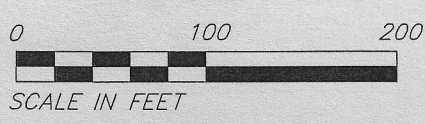

THIS DOCUMENT CONTAINS CONFIDENTIAL OR PROPRIETARY INFORMATION OF HOFMEISTER ENGINEERING & SURVEYING, INC. NEITHER THIS DOCUMENT NOR THE INFORMATION HEREIN SHALL BE REPRODUCED, DISTRIBUTED, USED OR DISCLOSED EITHER IN WHOLE OR IN PART EXCEPT AS SPECIFICALLY AUTHORIZED IN WRITING BY HOFMEISTER ENGINEERING & SURVEYING, INC.

Revisions: Number	Revision	Date
10.24.16		

Surveyed: GJH/TMS	10.24.16
Drawn: GJH	10.26.16
Checked: TMS	11.02.16
Approved: GJH	11.02.16
Plotted: GJH	11.02.16
Printed: GJH	11.02.16

HOFMEISTER
 Engineering & Surveying, Inc.
 Civil Engineers and Land Surveyors
 Brooklyn, Wisconsin
 15626 West Holt Road
 Telephone: 608.692.2282
 Mobile: 608.455.1044
 Email: greghofmeister@chorus.net

MAP OF SURVEY
 PART OF LOT 1, CSM 1985
 LOT 9, CSM 1956
 SECTIONS 11 AND 14, T4N, R8E
 TOWN OF EXETER, GREEN COUNTY, WISCONSIN