

SCALE 1" = 60'
0' 30' 60' 120' 180'

PREPARED FOR:
LeANNE PERUSHEK,
GERALD ELEMER, AND
JANELLE LINDEMANN
P.O. BOX 258
BROOKLYN, WI 53521

LEGEND

- = SET 3/4"x24" REBAR
WT 1.5 LB PER LIN FT
- = FOUND 3/4" REBAR
- ⊙ = FOUND 1" PIPE (UNLESS NOTED)
- ⊕ = FOUND DANE COUNTY SECTION
CORNER (AS NOTED)
- (##) = RECORDED AS

NOTES:

- 1) THIS SURVEY WAS PREPARED WITHOUT BENEFIT OF A TITLE REPORT FOR THE SUBJECT TRACT OR ADJOINERS AND IS THEREFORE SUBJECT TO ANY EASEMENTS, AGREEMENTS, RESTRICTIONS AND STATEMENT OF FACTS REVEALED BY EXAMINATION OF SUCH DOCUMENTS.
- 2) WETLANDS, IF PRESENT, HAVE NOT BEEN DELINEATED OR SHOWN.
- 3) FLOOD PLAIN, IF PRESENT, HAS NOT BEEN LOCATED OR SHOWN.

DESCRIPTION PARCEL "A":

OUTLOT 160, ASSESSOR'S PLAT OF THE VILLAGE OF BROOKLYN, LOCATED IN THE NORTHEAST 1/4 OF THE SOUTHEAST 1/4 OF SECTION 1, T4N, R9E, VILLAGE OF BROOKLYN, GREEN COUNTY WISCONSIN.

EXCEPT

LOT 1 CERTIFIED SURVEY MAP NUMBER 4275, RECORDED IN THE GREEN COUNTY REGISTER OF DEEDS OFFICE IN VOLUME 17 OF CERTIFIED SURVEY MAPS, ON PAGE 138, AS DOCUMENT NUMBER 496145.

AND

LOT 1 CERTIFIED SURVEY MAP NUMBER 352, RECORDED IN THE GREEN COUNTY REGISTER OF DEEDS OFFICE IN VOLUME 1 OF CERTIFIED SURVEY MAPS, ON PAGE 363, AS DOCUMENT NUMBER 267167.

SURVEYOR'S CERTIFICATE:

This plat and survey were performed under my supervision, and was surveyed, divided, and mapped according to the official records of the property described and pictured hereon. This plat is a true scaled and dimensioned representation of the boundaries, buildings, improvements and all visible encroachments if any.

Williamson Surveying and Associates, LLC
by Noa T. Prieve & Chris W. Adams

Date: Oct. 17, 2016

Noa T. Prieve S-2499
Professional Land Surveyor

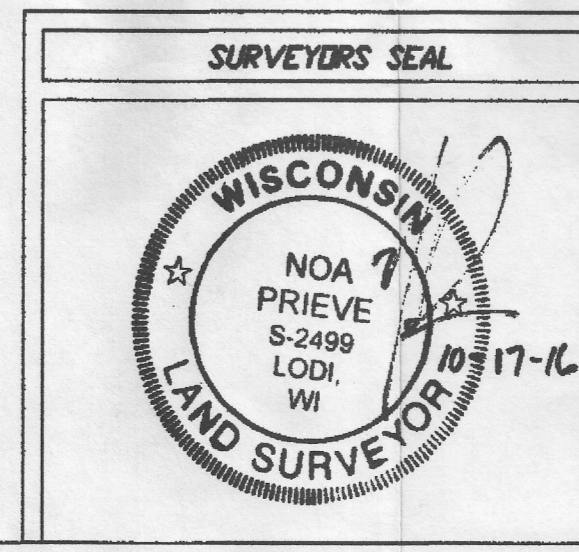

WILLIAMSON SURVEYING & ASSOCIATES, LLC
104 A WEST MAIN STREET, WAUNAKEE, WISCONSIN, 53597.
NOA T. PRIEVE & CHRIS W. ADAMS
PROFESSIONAL LAND SURVEYORS
PHONE: 608-255-5705 FAX: 608-849-9760 WEB: WILLIAMSONSURVEYING.COM

PLAT OF SURVEY	
PART OF OUTLOT 160, ASSESSOR'S PLAT OF THE VILLAGE OF BROOKLYN, LOCATED IN THE NORTHEAST 1/4 OF THE SOUTHEAST 1/4 OF SECTION 1, T4N, R9E, VILLAGE OF BROOKLYN, GREEN COUNTY WISCONSIN.	
DATE	OCTOBER 13, 2016
SCALE	1" = 60'
DRAWN BY	NEIL BORTZ
REVISION DATE	
CHECK BY	
N.T.P.	
DRAWING NO.	16W-351
SHEET	1 OF 1

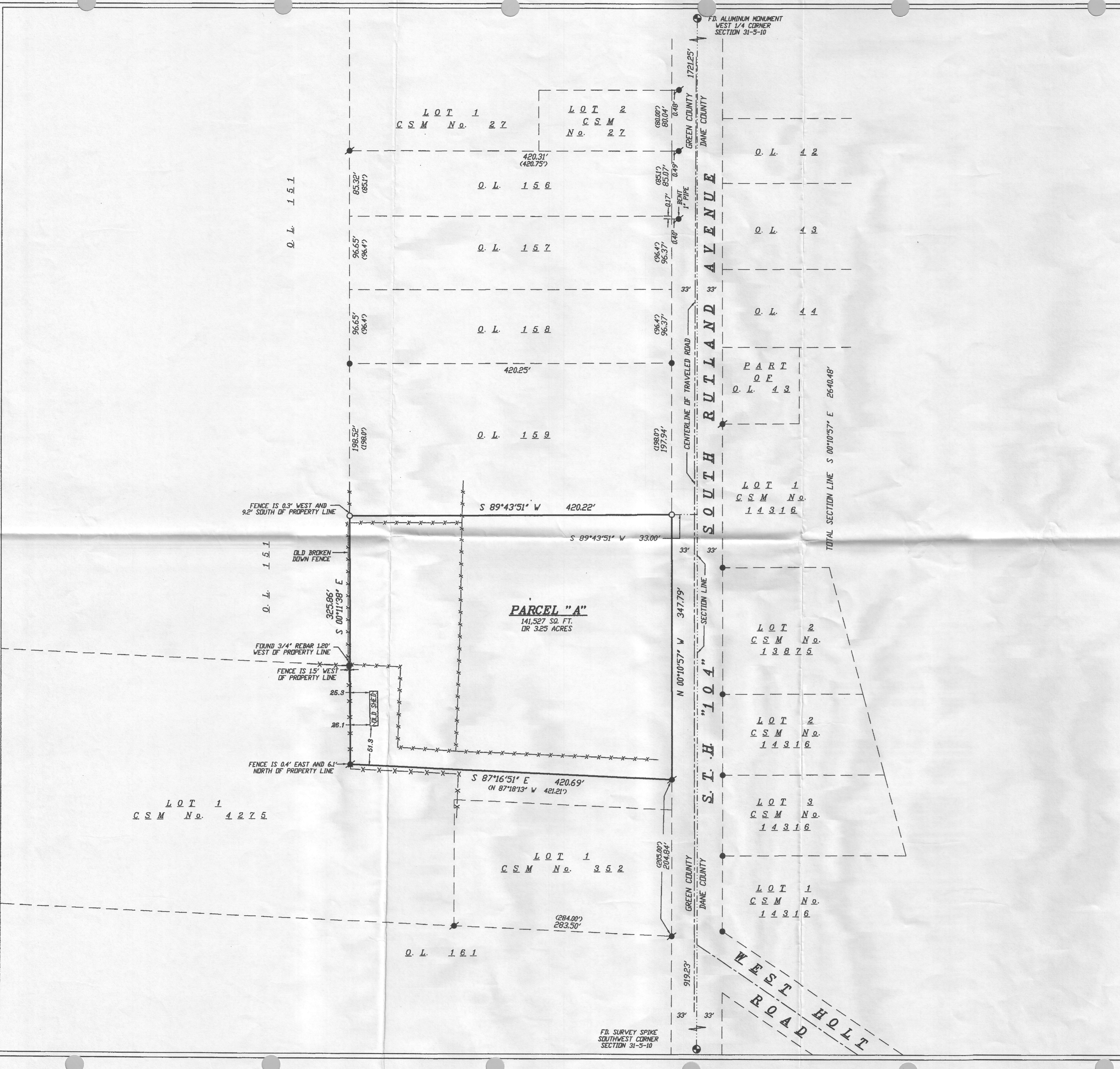

F.D. SURVEY SPIKE
SOUTHWEST CORNER
SECTION 31-5-10