

PLAT OF SURVEY

LOCATED IN THE SOUTHWEST 1/4-SOUTHWEST 1/4 OF SECTION 5, THE SOUTHEAST 1/4-SOUTHEAST 1/4 OF SECTION 6, THE NORTHEAST 1/4-NORTHEAST 1/4 OF SECTION 7, AND THE NORTHWEST 1/4-NORTHWEST 1/4 OF SECTION 8, ALL IN TOWN 4 NORTH, RANGE 6 EAST, TOWN OF YORK, GREEN COUNTY, WISCONSIN.

OWNERS

Patrick J. Reichling 4998 County Road 'S' Mineral Point, WI 53565	Thomas D. Reichling 14880 County Road 'G' Darlington, WI 53530	Joseph W. Reichling 21710 Stone Road Mineral Point, WI 53565	LOT 1 C.S.M. NO. 937
---	--	--	-------------------------

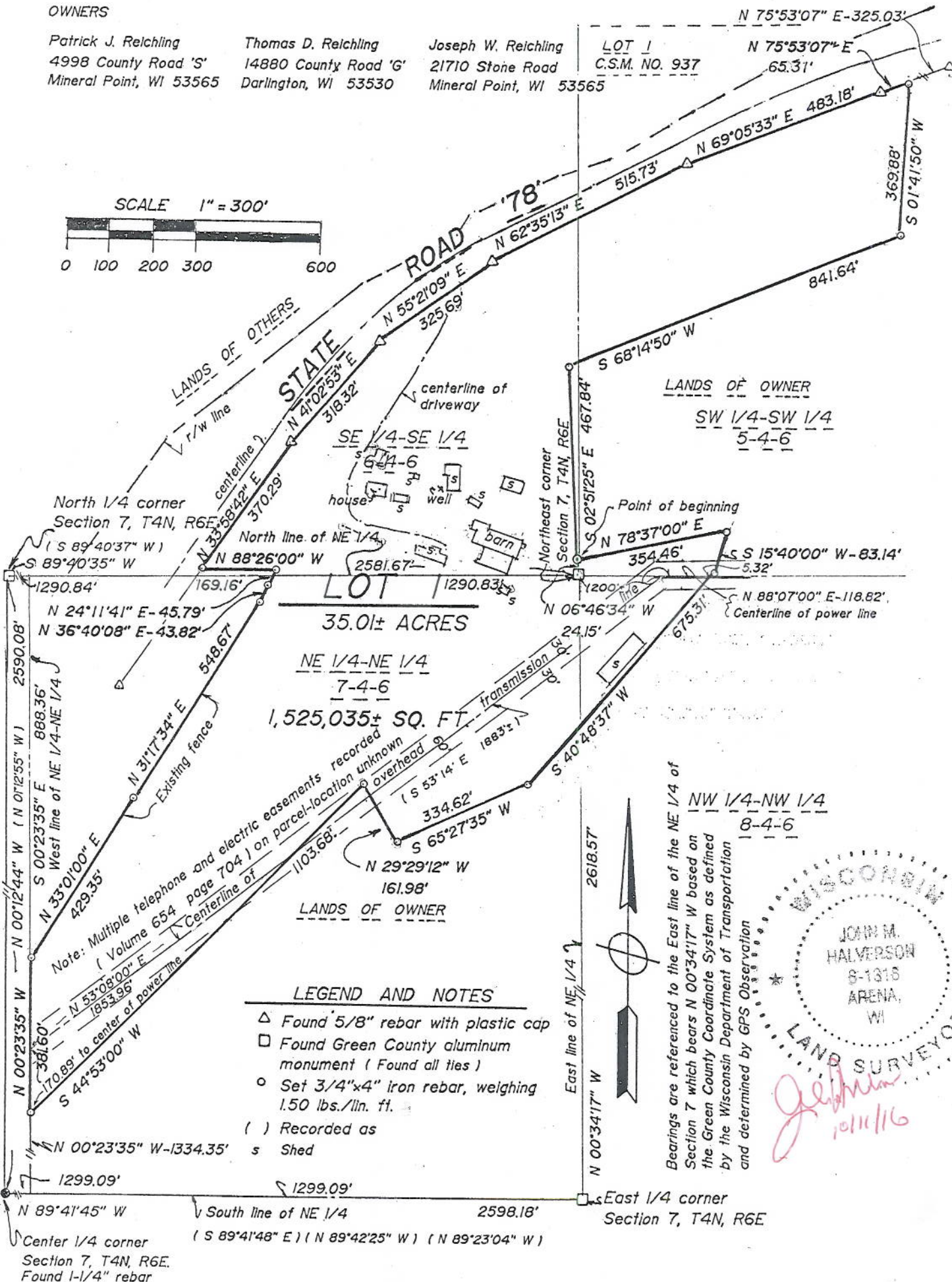
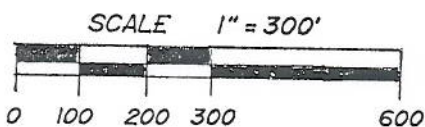

- LEGEND AND NOTES**
- △ Found 5/8" rebar with plastic cap
 - Found Green County aluminum monument (Found all ties)
 - Set 3/4"x4" iron rebar, weighing 1.50 lbs./lin. ft.
 - () Recorded as
 - s Shed

Bearings are referenced to the East line of the NE 1/4 of Section 7 which bears N 00°34'17" W based on the Green County Coordinate System as defined by the Wisconsin Department of Transportation and determined by GPS Observation



John M. Halverson
10/11/16

Filed Oct. 17, 2016 UTR 15 pg 61