

Field Oct. 14, 2016 Use 15 pg 60

TIN CAN ROAD

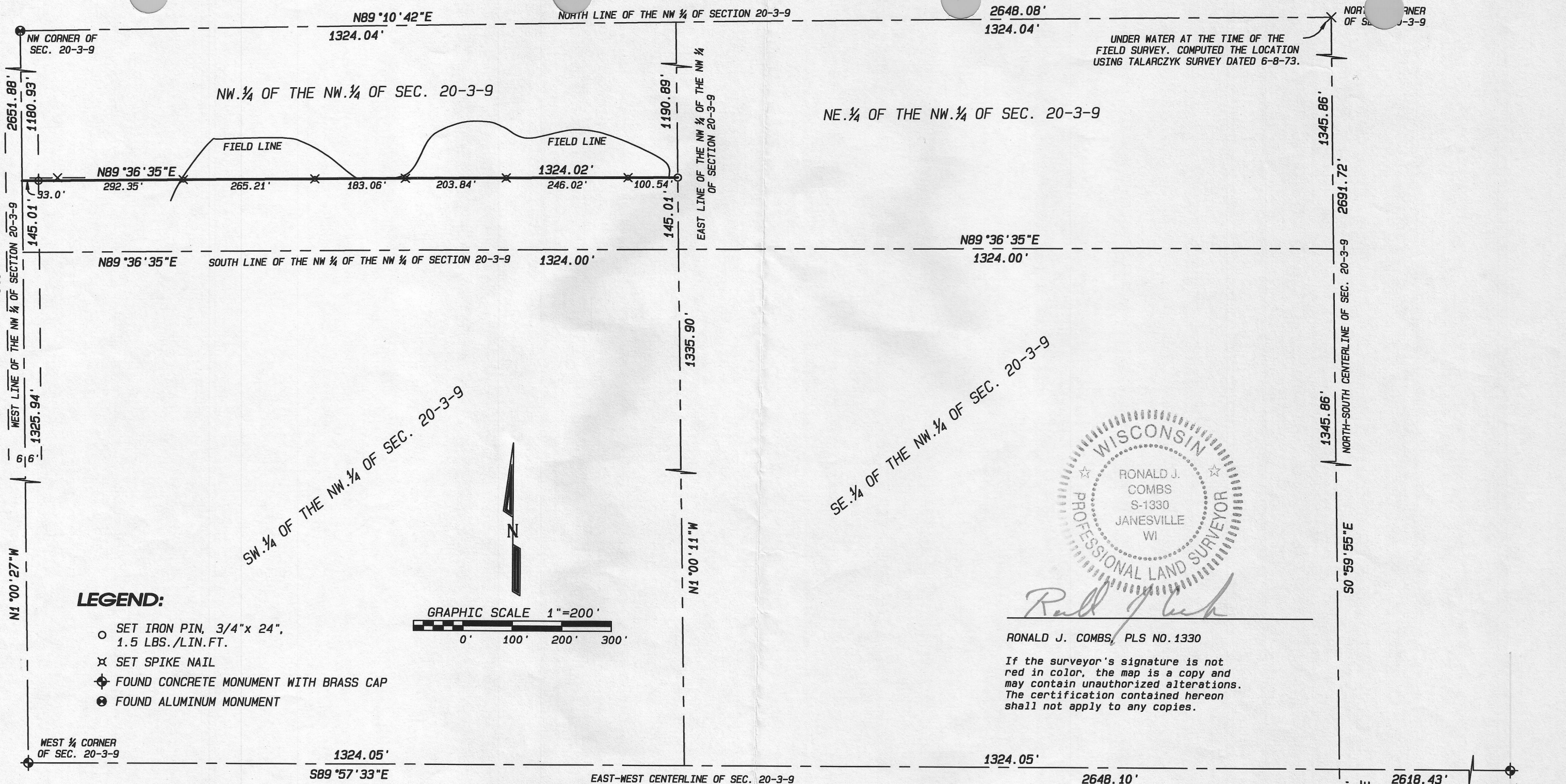

UNDER WATER AT THE TIME OF THE FIELD SURVEY. COMPUTED THE LOCATION USING TALARCZYK SURVEY DATED 6-8-73.

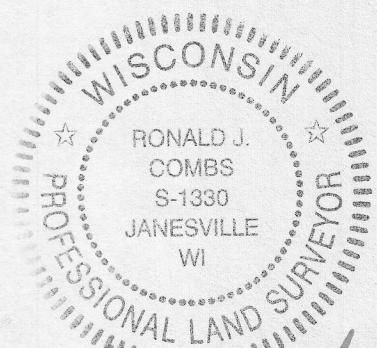

*Ronald J. Combs*

RONALD J. COMBS, PLS NO. 1330

If the surveyor's signature is not red in color, the map is a copy and may contain unauthorized alterations. The certification contained hereon shall not apply to any copies.

**LEGEND:**

- SET IRON PIN, 3/4"x 24", 1.5 LBS./LIN.FT.
- ✕ SET SPIKE NAIL
- ⊕ FOUND CONCRETE MONUMENT WITH BRASS CAP
- ⊙ FOUND ALUMINUM MONUMENT

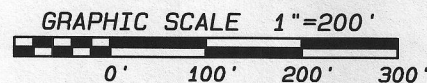

# PLAT OF SURVEY

THE NORTH LINE OF THE SOUTH 145 FEET OF THE NW 1/4 OF THE NW 1/4 OF SECTION 20, T.3N., R.9E., OF THE 4TH P.M., ALBANY TOWNSHIP, GREEN COUNTY, WISCONSIN.

STATE OF WISCONSIN  
COUNTY OF ROCK SS.

I HEREBY CERTIFY THAT I HAVE SUPERVISED THE SURVEY OF THE PROPERTY DESCRIBED ABOVE FOR THE EXCLUSIVE USE OF THE STATE OF WISCONSIN AND THAT TO THE BEST OF MY KNOWLEDGE AND BELIEF THE PLAT HEREON DRAWN CORRECTLY REPRESENTS SAID SURVEY AND ITS LOCATION.

GIVEN UNDER MY HAND AND SEAL THIS 15th DAY OF JULY, 2016, AT JANESVILLE, WISCONSIN.

NOTES:  
 FIELD WORK COMPLETED ON JULY 15, 2016.  
 THIS SURVEY IS SUBJECT TO ANY AND ALL EASEMENTS AND AGREEMENTS, RECORDED AND UNRECORDED.  
 THE BASIS OF BEARINGS IS ASSUMED.

Project No. 116-256 For: WDNR

**Combs & Associates**

- LAND SURVEYING
- LAND PLANNING
- CIVIL ENGINEERING

109 W. Milwaukee St.  
 Janesville, WI 53548  
 www.combsurvey.com

tel: 608 752-0575  
 fax: 608 752-0534