

SCALE: 1" = 100'

PREPARED FOR:
 Liz Hannemann
 N4199 Indergand Lane
 Monroe, WI 53566
 (608) 558-5024

CHECKED BY: *RAI*
 DRAWN BY: *RAI*
 DRWG. 15018
 POINTS 15018
 JOB NO. 15018

NOTES:
 (1) Bearings are referenced to the East line of the Southeast 1/4 of Section 9, which was assumed to bear S00°13'07"E.
 (2) Recorded data, when different than measured, is shown in parenthesis.

- LEGEND:
- 3/4" X 24" solid round iron rod set
 - 3/4" solid round iron rod found
 - ⊕ 3/4" solid round iron rod found
 - ⊗ Cast aluminum monument found



August 14, 2015
 Robert A. Talarczyk, P.L.S.
 I hereby certify that I have surveyed, monumented, and mapped the lands described hereon, and that this map is a correct representation thereof in accordance with the information provided.

EXCEPT lands conveyed in Volume 245, Page 534.
 THIS SURVEY REPRESENTS A PORTION OF THE FOLLOWING PROVIDED LEGAL DESCRIPTION:
 Commencing at a point fourteen (14) rods West of the northeast corner of the Southeast Quarter of Section 9 of Town 2 North, Range 7 East, thence running West along the center line of said Section No. 9, 224 rods to the northeast corner of the Northwest Quarter of the Southeast Quarter of said Section No. 9, thence South 40 rods, thence East 3 rods, thence South 120 rods to the South line of said Section, thence East 77 rods to the South quarter post of said Section, thence North 60 rods, thence East 80 rods to a point 20 rods South of the northeast corner of the Southwest Quarter of the Southeast Quarter of said Section No. 9, thence N62°15'E 421.5 feet, thence N70°E 850 feet to the center of the south end of the bridge, thence North along the center of the highway to the place of beginning, all being in the Town of Monroe, Green County, Wisconsin.

PART OF THE NORTHEAST 1/4 OF THE SOUTH EAST 1/4 OF SECTION 9, TOWN 2 NORTH, RANGE 7 EAST, TOWN OF MONROE, GREEN COUNTY, WISCONSIN.

PLAT OF SURVEY

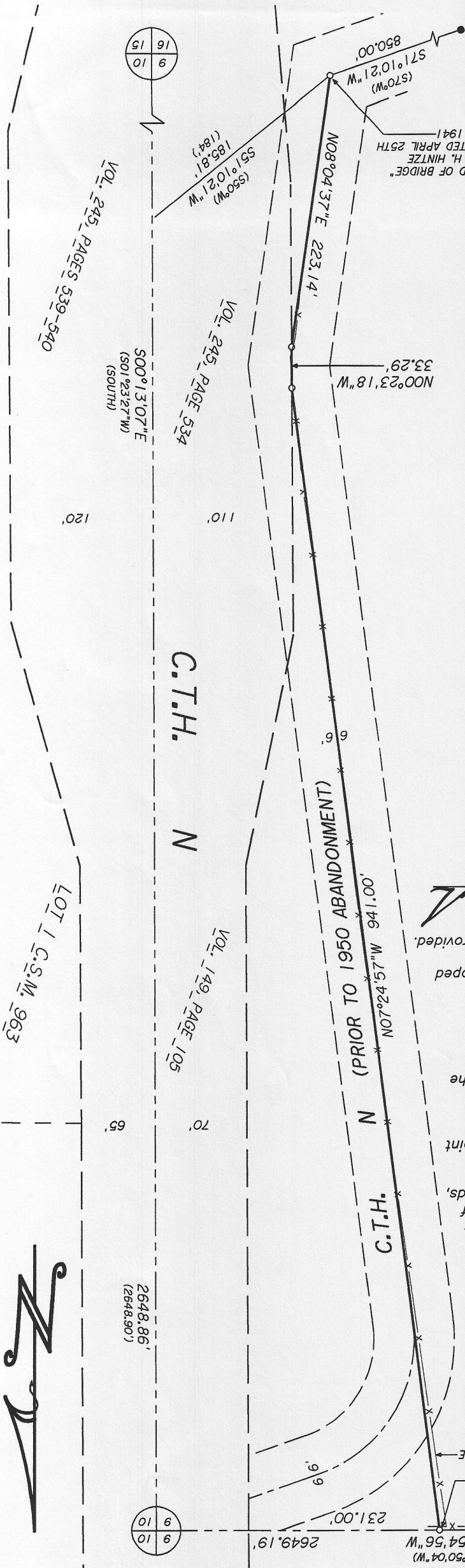

"SOUTH END OF BRIDGE"
 PER PHILIP H. HINTZE
 SURVEY DATED APRIL 25TH
 AND 26TH, 1941

Filed Nov. 20, 2015 Vol 15 pg 6