

Filed Oct 6, 2016 Oct 15 pg 59

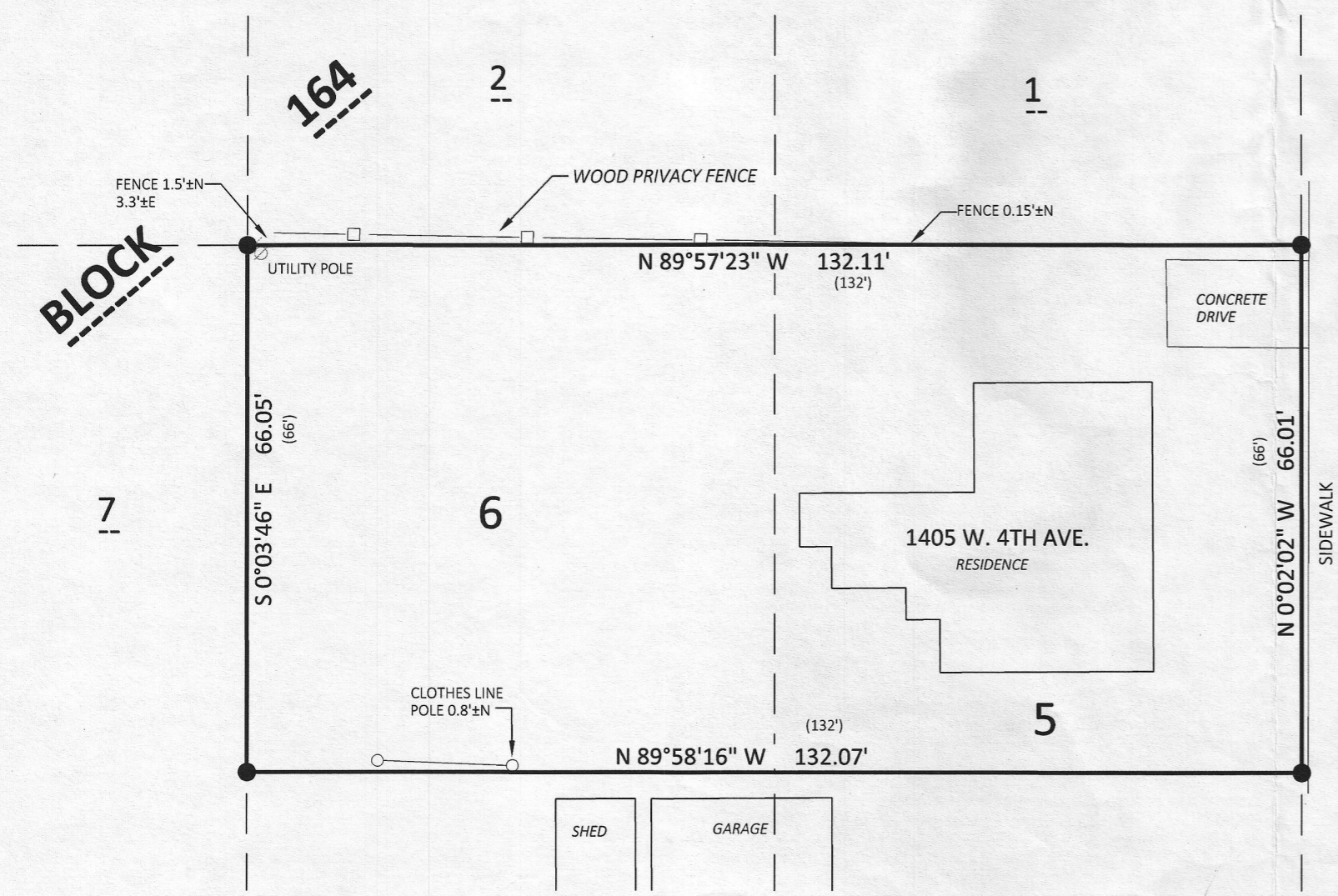
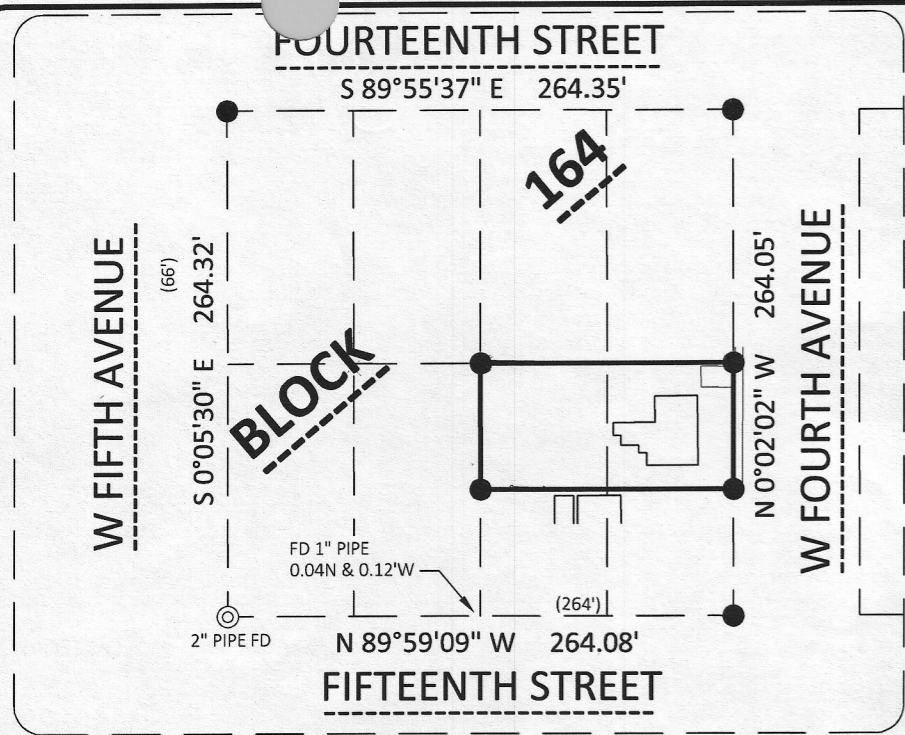

PLAT OF SURVEY
 OF THE NORTH HALF OF LOTS 5 AND 6 OF BLOCK 164 OF THE ORIGINAL PLAT OF THE CITY OF BRODHEAD, GREEN COUNTY, WISCONSIN *NE 1/4 SW 1/4 25-2-9 BT*

Robert H. Leuenberger

Robert H. Leuenberger, P.L.S.
 Wisconsin Professional Land Surveyor S-1244

State of Wisconsin } ss
 County of Rock

If the surveyor's signature is not red in color, the plan is a copy that should be assumed to contain unauthorized alterations. The certification contained on this document shall not apply to any copies.

I hereby certify that I have supervised the survey of the property described above and to the best my knowledge and belief, the plat drawn hereon correctly represents said survey and its location. Given under my hand and seal this 9th day of September at Beloit, Wisconsin. Last day of field work September 6, 2016

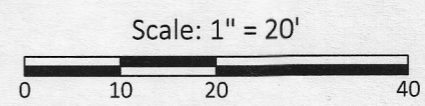
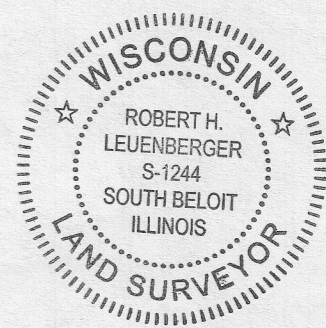

- MONUMENT KEY**
- Iron Rebar Set 3/4" x 24" (1.5 Lbs./Ft.)
 - ⊙ Iron Pipe Found

Batterman
 engineers surveyors planners
 2857 Bartells Drive Beloit, Wisconsin 53511
 608.365.4464 www.rhbatterman.com

PLAT OF SURVEY

ORDERED BY
 BRIAN JOZEFOWICZ
 1405 W. FOURTH AVENUE
 BRODHEAD WI. 53520

ORDER NO: 32510
 BOOK: SEE FILE
 FIELD CREW: RHL
 DRAWN BY: RHL

File Name: I:\32500-32599\32510 - Jozefowicz, Brian\SURVEY\RHB DRAWING FILES