

PLAT OF SURVEY

ASSESSOR'S PLAT, OUTLOT 114, PART OF THE NE 1/4 OF THE NE 1/4, SECTION 01, TOWN 04 NORTH, RANGE 09 EAST, VILLAGE OF BROOKLYN, GREEN COUNTY, WISCONSIN.

SURVEYED BY:
MOORE SURVEYING, LLC
2918 MARKETPLACE DR.
SUITE 108
FITCHBURG, WI 53719
(608) 288-1860

DATE OF SURVEY:
APRIL 29, 2015
PROJECT: 2077

PROPERTY SURVEYED:
103 LINCOLN STREET
BROOKLYN, WI 53521

SURVEYED FOR:
KEN KAETHER

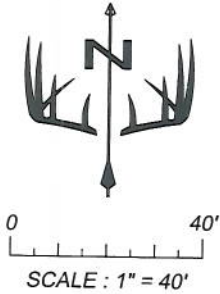

LEGEND

- IRON FOUND
- 3/4"x24" IRON SET WEIGHING 1.50 LBS PER L.F.
- PROPERTY LINE
- - - LOT LINE
- (70.00') RECORDED DATA

NOTES

1. BEARINGS ARE REFERENCED TO THE WISCONSIN COUNTY COORDINATE SYSTEM, GREEN COUNTY.
2. REVISED SURVEY TO SHOW CORRECTED RECORDED DIMENSIONS ON O.L. 113 AND 114 ON 9/19/2016.

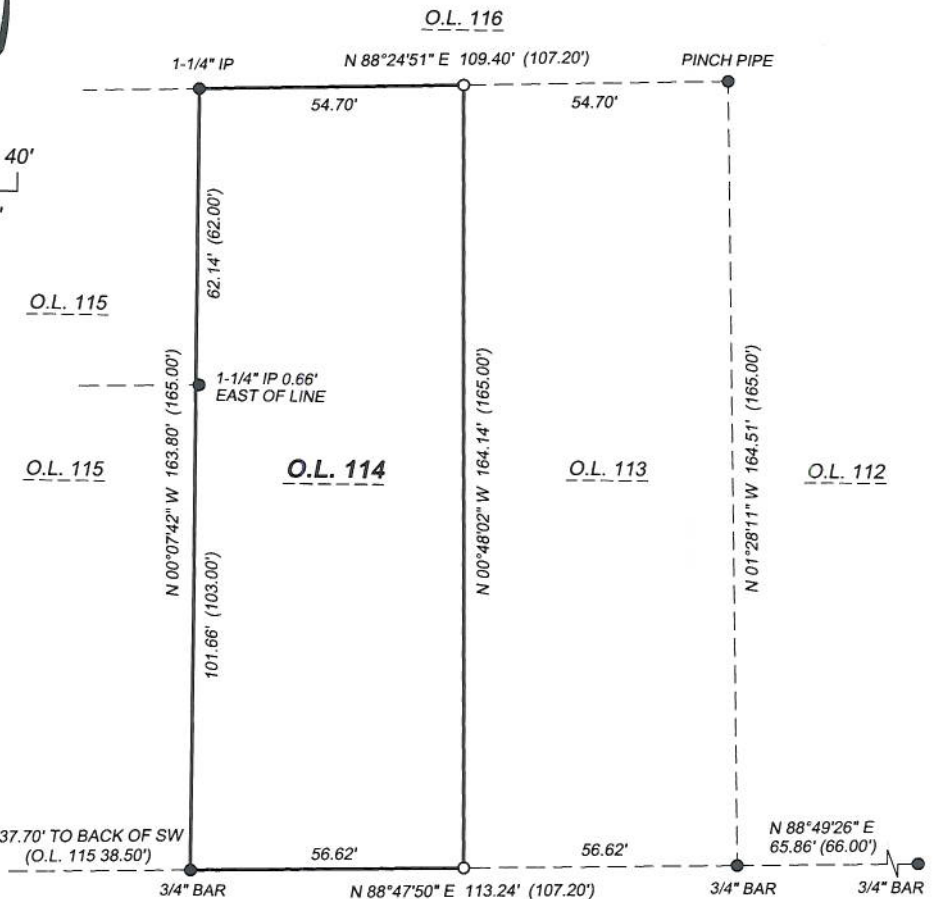

LINCOLN STREET
66' RIGHT-OF-WAY

LEGAL DESCRIPTION

ASSESSOR'S PLAT, OUTLOT 114.

SAID PARCEL CONTAINS 9,126 SQUARE FEET OR 0.2095 ACRES.

SURVEYOR'S CERTIFICATE

I, ANDREW R. MOORE, PROFESSIONAL LAND SURVEYOR, HEREBY CERTIFY THAT THIS MAP CONFORMS TO AE-7 AND IS A TRUE AND ACCURATE REPRESENTATION OF THE ABOVE-DESCRIBED PARCEL TO THE BEST OF MY KNOWLEDGE, INFORMATION AND BELIEF.

Andrew R. Moore 9/19/16
ANDREW R. MOORE S-3028



Filed Sept. 22, 2016 UOR 15 pg 55