

PLAT OF SURVEY

That part of the NE 1/4 of the SW 1/4 of Section 21, Township 4 North, Range 7 East, Town of New Glarus, Green County, Wisconsin, bounded and described as follows:

Commencing at the S 1/4 corner of Section 21; thence N0°08'16"W along the East line of the SE 1/4 of the SW 1/4 of Section 21, 1328.78'; thence S89°51'26"W along the South line of the NE 1/4 of the SW 1/4 of Section 21, 4.39' to the point of beginning; thence S89°51'26"W along said South line, 486.88'; thence N0°08'34"W, 29.80'; thence S87°29'00"E, 487.45'; thence S0°08'48"W, 7.18' to the point of beginning; subject to any and all easements of record.

I, Todd E. Hasse, Professional Land Surveyor, S-2228, hereby certify that I have made this Plat of Survey under the direction of Margaret Howden and that I have surveyed, monumented and mapped the lands described hereon and that this map is a correct representation thereof in accordance with the information that was provided.



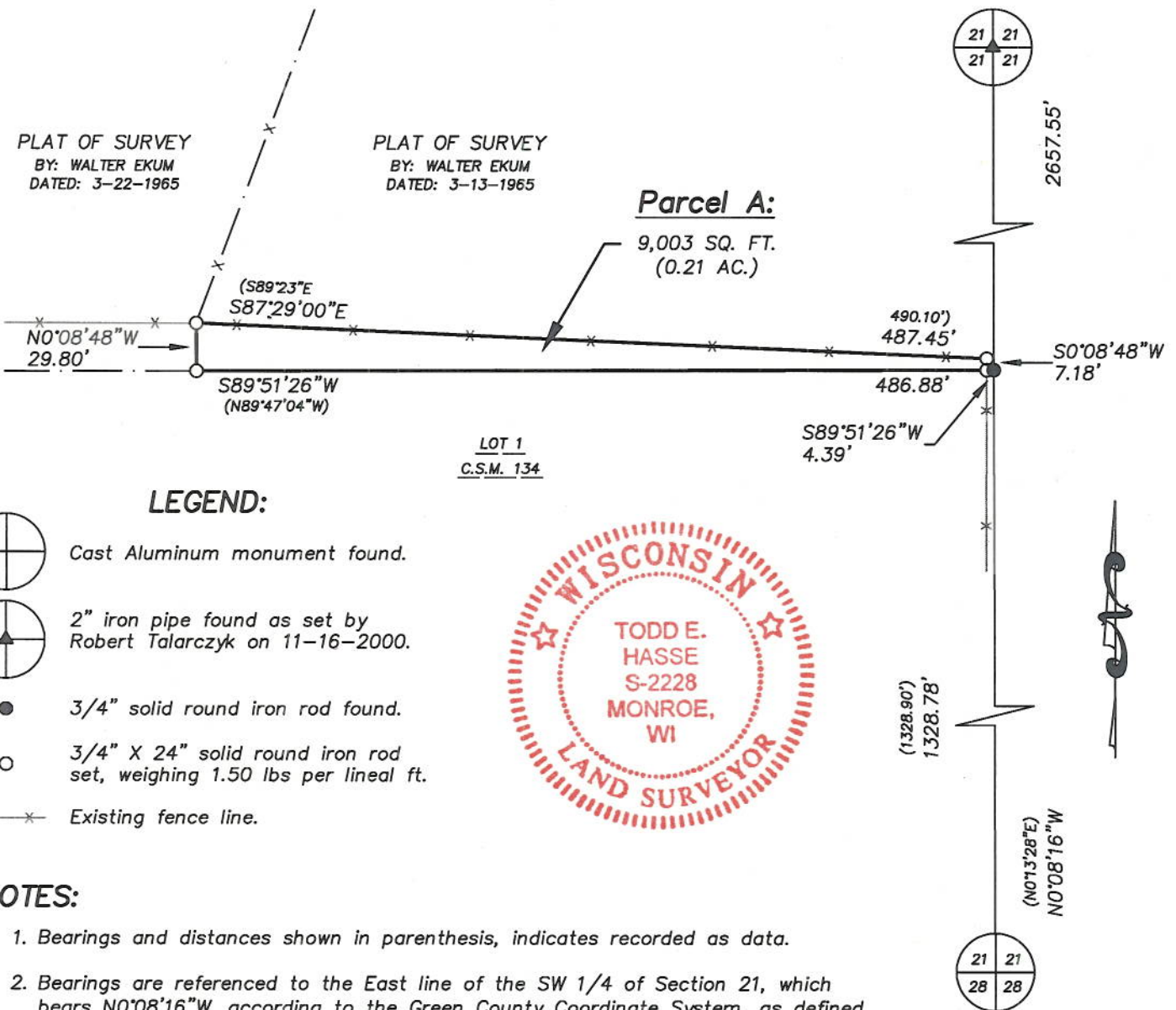

August 24th, 2016

Todd E. Hasse
 Todd E. Hasse P.L.S. - 2228

Filed Sept 19, 2016 via 15 pg 5x



LEGEND:

-  Cast Aluminum monument found.
-  2" iron pipe found as set by Robert Talarczyk on 11-16-2000.
-  3/4" solid round iron rod found.
-  3/4" X 24" solid round iron rod set, weighing 1.50 lbs per lineal ft.
-  Existing fence line.



NOTES:

1. Bearings and distances shown in parenthesis, indicates recorded as data.
2. Bearings are referenced to the East line of the SW 1/4 of Section 21, which bears N0°08'16"W, according to the Green County Coordinate System, as defined by the Wisconsin Department of Transportation and determined by GPS observation, 2007 Adjustment.

PREPARED FOR:

Margaret Howden
 W6130 C.T.H. H
 New Glarus, WI 53574
 (608) 527-5145

SCALE: 1" = 100'

GRAPHIC BAR SCALE:

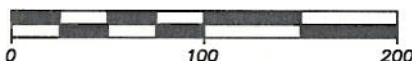

HASSE SURVEYING, LLC
 W5820 ILIFF ROAD
 MONROE, WI 53566
 (608) 325-5321 PHONE
 (608) 329-5321 FAX