

- SURVEY LEGEND**
- ☉ PUBLIC LAND CORNER AS NOTED
 - FOUND 1" Ø IRON PIPE
 - ⊗ FOUND 2" Ø IRON PIPE
 - FOUND P.K. NAIL (UNLESS OTHERWISE NOTED)
 - ▲ FOUND 3/4" Ø IRON ROD
 - ✱ FOUND DRILL HOLE
 - ✱ SET CHISELED "X"
 - △ SET P.K. NAIL
 - ✱ SET 3/4"x18" SOLID IRON RE-ROD MIN. WT. 1.50 lbs./ft.
 - () RECORDED AS INFORMATION
 - [] INFORMATION PER PLAT OF R/W PROJECT #5970-01-21

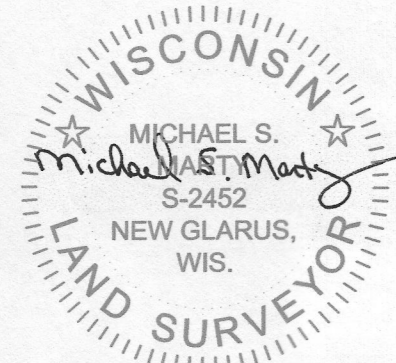

AUGUST 18th, 2016

SURVEYED FOR:
DBS REAL ESTATE, LLC
17 6TH AVENUE
NEW GLARUS, WI 53574

SURVEYED BY:
VIERBICHER ASSOCIATES, INC.
BY: MICHAEL S. MARTY
999 FOURIER DRIVE,
SUITE 201
MADISON, WI 53717
(608)-821-3955
mmar@vierbicher.com

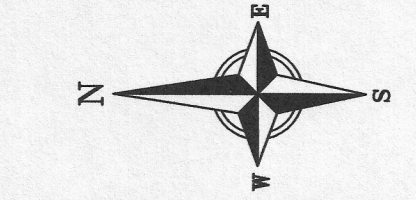

BEARINGS ARE BASED UPON THE WISCONSIN COUNTY COORDINATE SYSTEM, GREEN COUNTY, THE NORTH LINE OF THE NW 1/4 OF SEC. 23-04-07 MEASURED AS BEARING S89°34'10"W

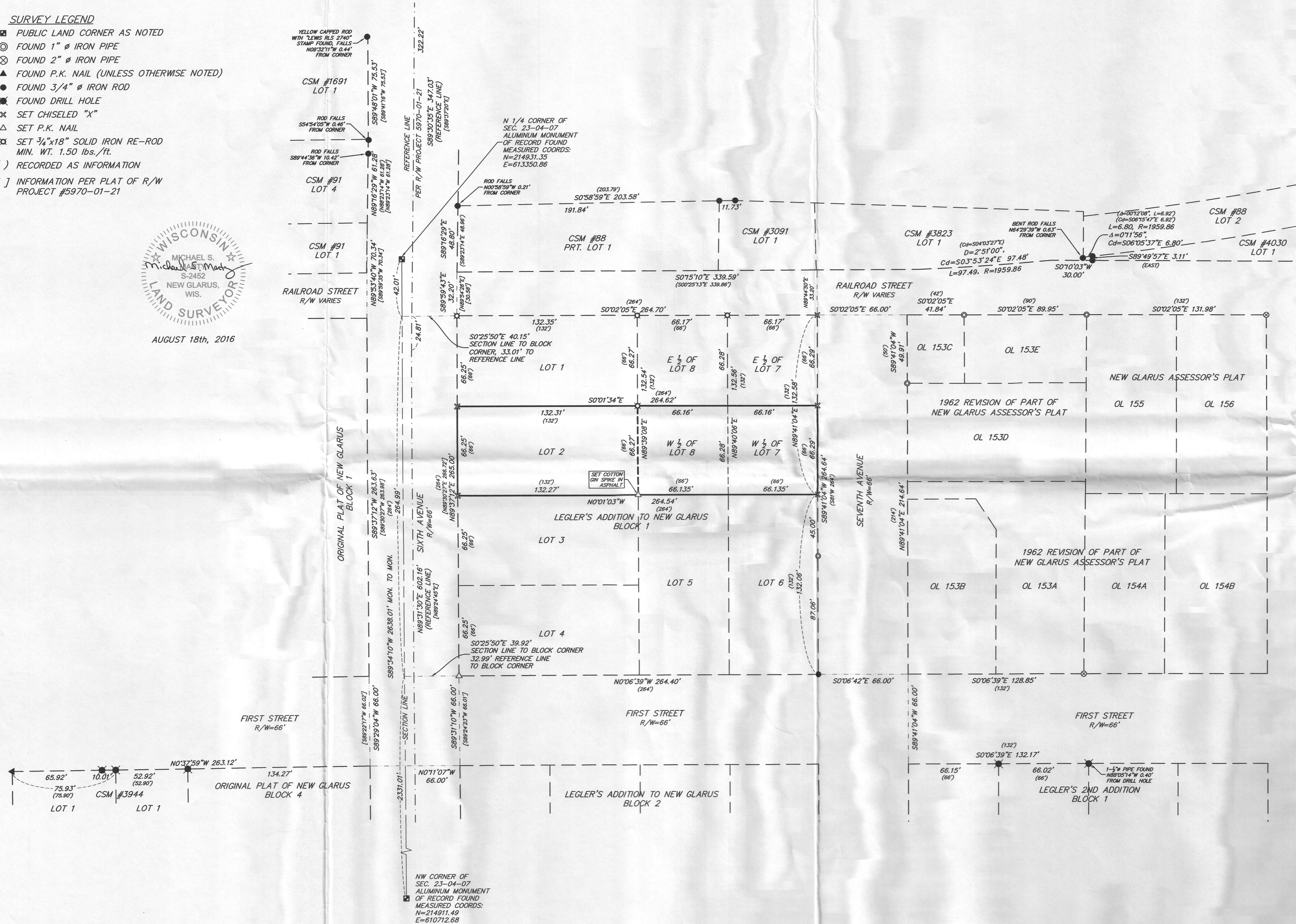
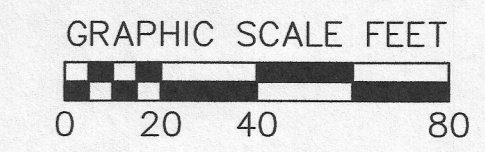

PLAT OF SURVEY
ALL OF LOT 2, THE WEST ONE-HALF (1/2) OF LOT 7, AND THE WEST ONE-HALF (1/2) OF LOT 8, ALL IN BLOCK 1, LEGLER'S ADDITION TO NEW GLARUS, RECORDED ON MAY 20, 1861 IN BOOK 2 OF PLATS, ON PAGE 7, GREEN COUNTY REGISTER OF DEEDS, LOCATED IN THE NE 1/4 - NW 1/4 OF SECTION 23, TOWNSHIP 04 NORTH, RANGE 07 EAST, VILLAGE OF NEW GLARUS, GREEN COUNTY, WISCONSIN

REVISIONS		REVISIONS	
NO.	DATE	NO.	DATE

SCALE
1"=40' (22'x34")
1"=80' (11"x17")

DATE
August 18, 2016

DRAFTER
MMAR

CHECKED
PKNU

PROJECT NO.
160261

SHEET
2 OF 2

DWG. NO.
S-662

Filed Sept. 8, 2016 Vol 15 Pg 49