

TOPOGRAPHIC SURVEY

OF PART OF THE FRACTIONAL LOT 2 AND 3, ALL IN SECTION 2, TOWNSHIP 1 NORTH,
RANGE 9 EAST OF THE 4TH PRINCIPAL MERIDIAN, GREEN COUNTY, WISCONSIN.

LEGEND

- UTILITY POLE
- ⊕ GUY WIRE
- ⊠ POST
- ⊠ TELEPHONE PEDESTAL
- ⊠ SIGN
- ▲ SET 3/4" REBAR
- SPOT ELEVATION
- UNDERGROUND TELEPHONE LINE
- UNDERGROUND GAS LINE
- OVERHEAD ELECTRIC LINE
- CONTOUR LINE



EXPIRES
01/31/18

Benjamin S. Christensen

Benjamin S. Christensen, P.L.S.
Wisconsin Professional Land Surveyor S-3008
State of Wisconsin } ss
County of Rock

If the surveyor's signature is not red in color,
the plan is a copy that should be assumed to
contain unauthorised alterations.
The certification contained on this document
shall not apply to any copies.

I hereby certify that I have supervised the survey of the property described above and to the
best of my knowledge and belief, the plat drawn hereon correctly represents said survey and its
location. Given under my hand and seal this 11th day of August, 2016 at Beloit, Wisconsin.
Last day of field work August 5th, 2016.

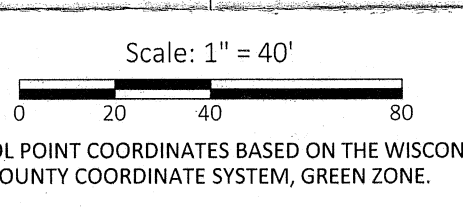
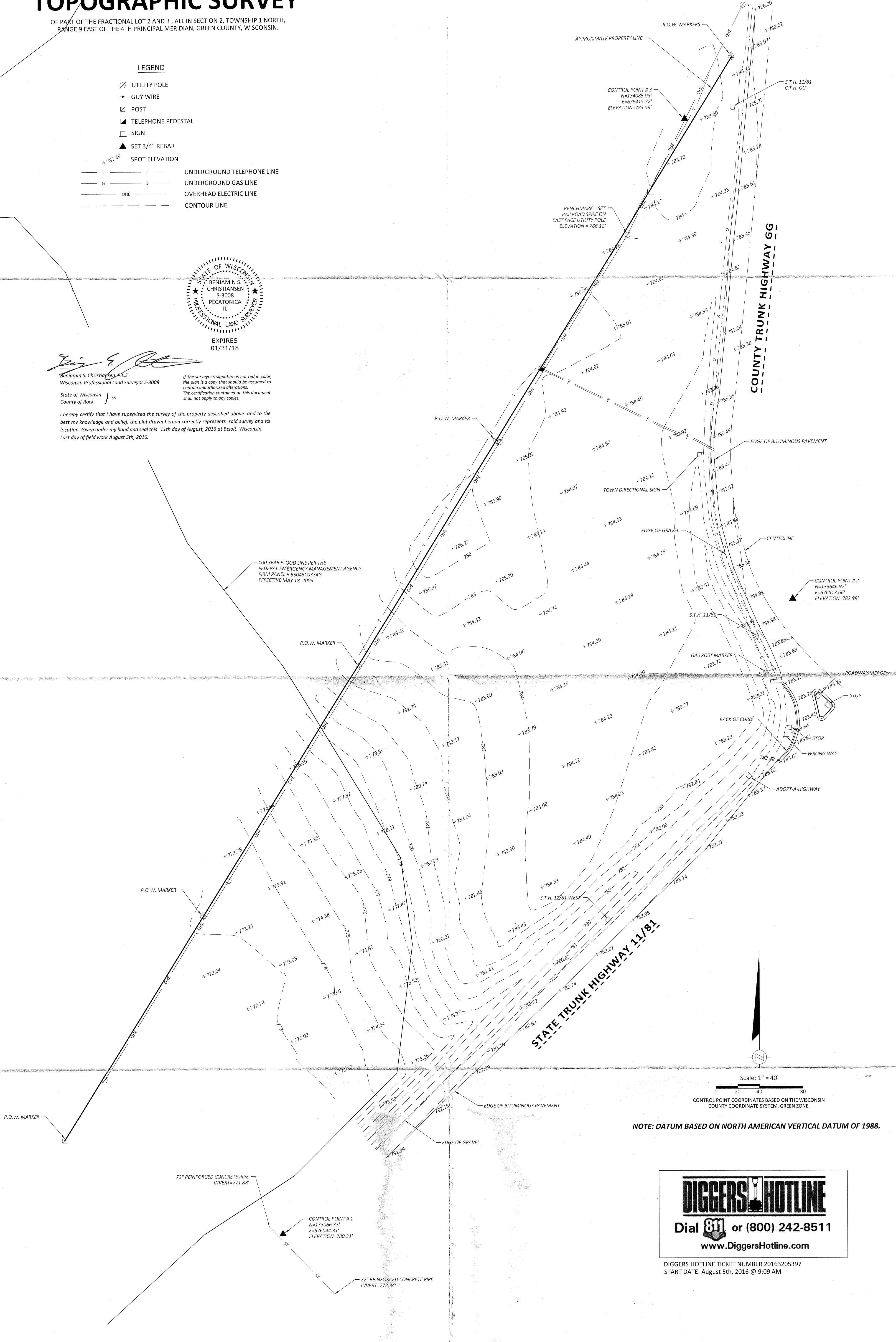

NOTE: DATUM BASED ON NORTH AMERICAN VERTICAL DATUM OF 1988.

DIGGERS HOTLINE
Dial 811 or (800) 242-8511
www.DiggersHotline.com

DIGGERS HOTLINE TICKET NUMBER 2016205397
START DATE: August 5th, 2016 @ 9:09 AM

ORDER NO: 32497
BOOK: SEE FILE
FIELD CREW: JDT
DRAWN BY: BSC
DATE: August 11, 2016

FOR THE EXCLUSIVE USE OF:
GREEN COUNTY HIGHWAY DEPARTMENT
P.O. BOX 259
2813 6th STREET
MONROE, WI 53566

TOPOGRAPHIC SURVEY
FOR
GREEN COUNTY, WISCONSIN

Batterman
engineers surveyors planners
2857 Bartells Drive
Beloit, Wisconsin 53511
608.365.4464
www.rhbatterman.com



Filed Aug. 16, 2016 vol 15 pg 46