

PLAT OF SURVEY

THE EAST LINE OF THE WEST 1/2 OF THE SOUTHEAST 1/4 OF SECTION 5, TOWN 1 NORTH, RANGE 9 EAST, TOWN OF SPRING GROVE, GREEN COUNTY, WISCONSIN.

I hereby certify that I have surveyed, monumented, and mapped the lands described hereon, and that this map is a correct representation thereof in accordance with the information provided.

April 16, 2016
Revised 06/04/16

Robert A. Talarczyk
Robert A. Talarczyk, P.L.S.

LEGEND:



Cast aluminum monument found



Concrete monument with brass cap found



3/4" x 24" solid round iron rod set

NOTES:

- 1.) Bearings are referenced to the Wisconsin County Coordinate System, Green County Zone, NAD83 (2011), in which the South line of the Southeast 1/4 of Section 5 bears S89°25'28"E.
- 2.) Old county or district surveyors' measurements are shown in parenthesis.

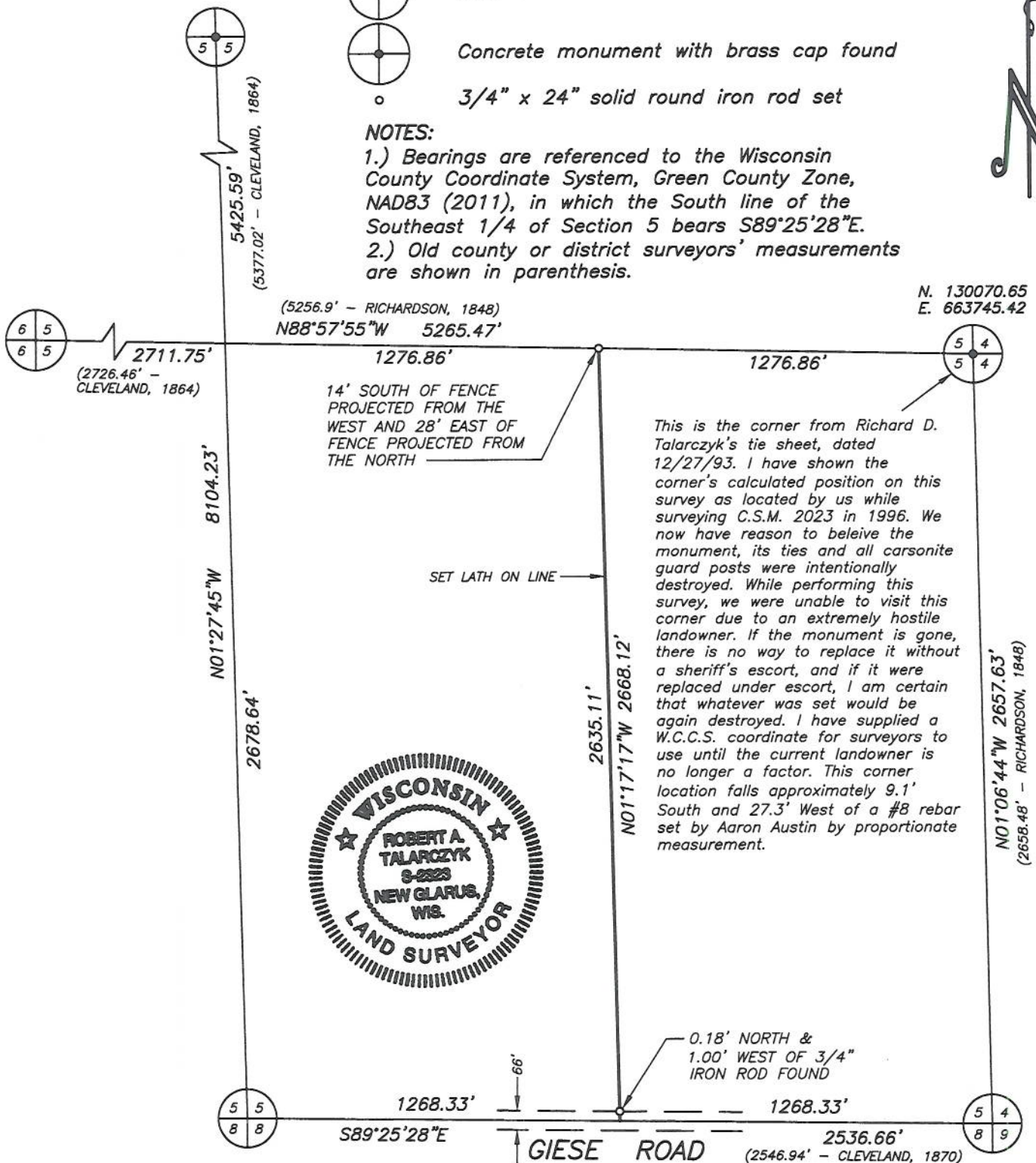

Field Open 27, 2016 UAT 15 pg 40



This is the corner from Richard D. Talarczyk's tie sheet, dated 12/27/93. I have shown the corner's calculated position on this survey as located by us while surveying C.S.M. 2023 in 1996. We now have reason to believe the monument, its ties and all carsonite guard posts were intentionally destroyed. While performing this survey, we were unable to visit this corner due to an extremely hostile landowner. If the monument is gone, there is no way to replace it without a sheriff's escort, and if it were replaced under escort, I am certain that whatever was set would be again destroyed. I have supplied a W.C.C.S. coordinate for surveyors to use until the current landowner is no longer a factor. This corner location falls approximately 9.1' South and 27.3' West of a #8 rebar set by Aaron Austin by proportionate measurement.

PREPARED FOR:
Jacob Kaderly
578 Green View Avenue
Monticello, WI 53570
(608) 938-4788

JOB NO. 16010
POINTS 16010
DRWG. 16010
DRAWN BY RAT

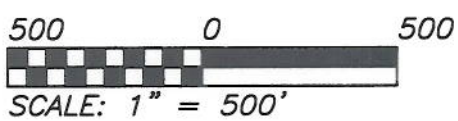

TALARCZYK LAND SURVEYS
W5105 KUBLY ROAD
NEW GLARUS, WI 53574
PHONE 608/527-5216
www.talarczyk surveys.com