

PLAT OF SURVEY

Commencing 180 feet West of the Northeast corner of the Southeast quarter of Section seven (7), Town three (3) North, Range eight (8) East, running thence South 120 feet, thence West 60 feet, thence North 120 feet, thence East 60 feet to the place of beginning, also being known as Outlot 77 of the Assessor's Plat of the Village of Monticello, Green County, Wisconsin.

Also a triangular-shaped portion of Outlot 76 of the Assessor's Plat of the Village of Monticello, described as commencing at the Northwest corner of said Outlot, thence East 9 feet 1 inch, thence in a Southerly direction to the Southwest corner of said Outlot, and thence North along the West line of said Outlot to the place of commencement, being a part of Outlot 76 of the Assessor's Plat of the Village of Monticello, Green County, Wisconsin.

I hereby certify that I have surveyed, monumented, and mapped the lands described hereon, and that this map is a correct representation thereof in accordance with the information provided.

NOTES:

- 1.) Bearings are referenced to the Wisconsin County Coordinate System, Green County Zone, NAD83 (2011), in which the East line of the Southeast 1/4 of Section 7 bears $N00^{\circ}12'53''W$.
- 2.) Recorded data, when different than measured, is shown in parenthesis.

June 18, 2016

Robert A. Talarczyk
Robert A. Talarczyk, P.L.S.

LEGEND:



Concrete monument with brass cap found

- 3/4" x 24" solid round iron rod set
- 3/4" solid round iron rod found
- ▲ 1/2" solid round iron rod found
- 1" iron pipe found
- △ Chiseled "X" made in concrete

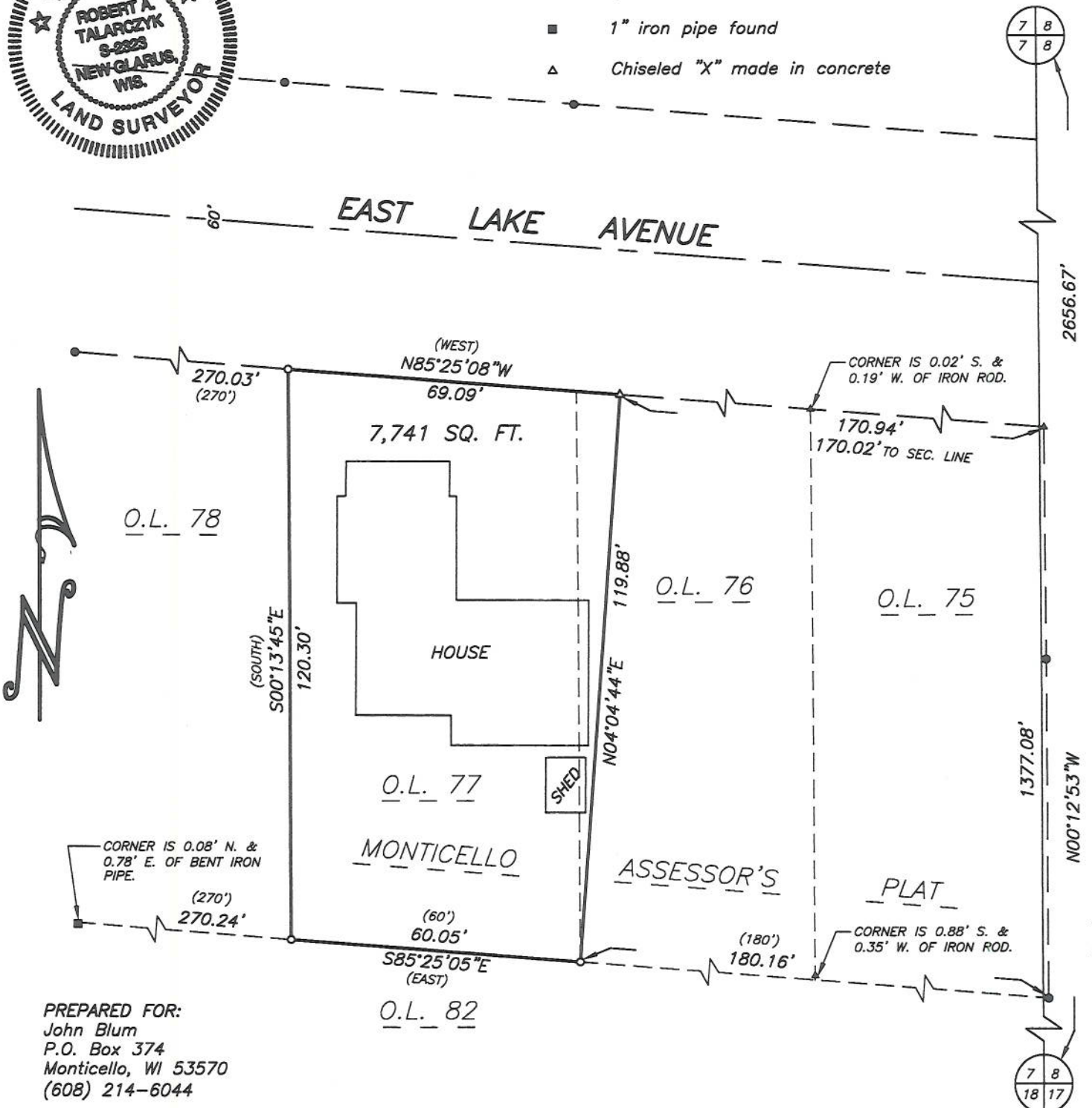

PREPARED FOR:
John Blum
P.O. Box 374
Monticello, WI 53570
(608) 214-6044

JOB NO. 16018
POINTS 15020
DRWG. 16018
DRAWN BY RAT

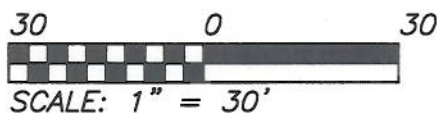

TALARCYK LAND SURVEYS
W5105 KUBLY ROAD
NEW GLARUS, WI 53574
PHONE 608/527-5216
www.talarczyklandsurveys.com