

# PLAT OF SURVEY

PART OF LOTS 3 AND 4, WHITE'S ADDITION TO DAYTON, PART OF THE SW 1/4 OF THE SW 1/4, SECTION 12, TOWN 04 NORTH, RANGE 08 EAST, TOWN OF EXETER, GREEN COUNTY, WISCONSIN.

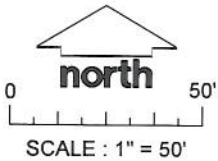

## NOTES

1. BEARINGS ARE REFERENCED TO THE WISCONSIN COUNTY COORDINATE SYSTEM, GREEN COUNTY.

PROPERTY SURVEYED:  
N 8913 WHITE STREET  
BELLEVILLE, WI 53508

SURVEYED FOR:  
TUCKER FAMILY  
CONSTRUCTION

SURVEYED BY:  
MOORE SURVEYING, LLC  
2918 MARKETPLACE DR.  
SUITE 108  
FITCHBURG, WI 53719  
(608) 288-1860

DATE OF SURVEY:  
JUNE 1, 2016

PROJECT: 2178

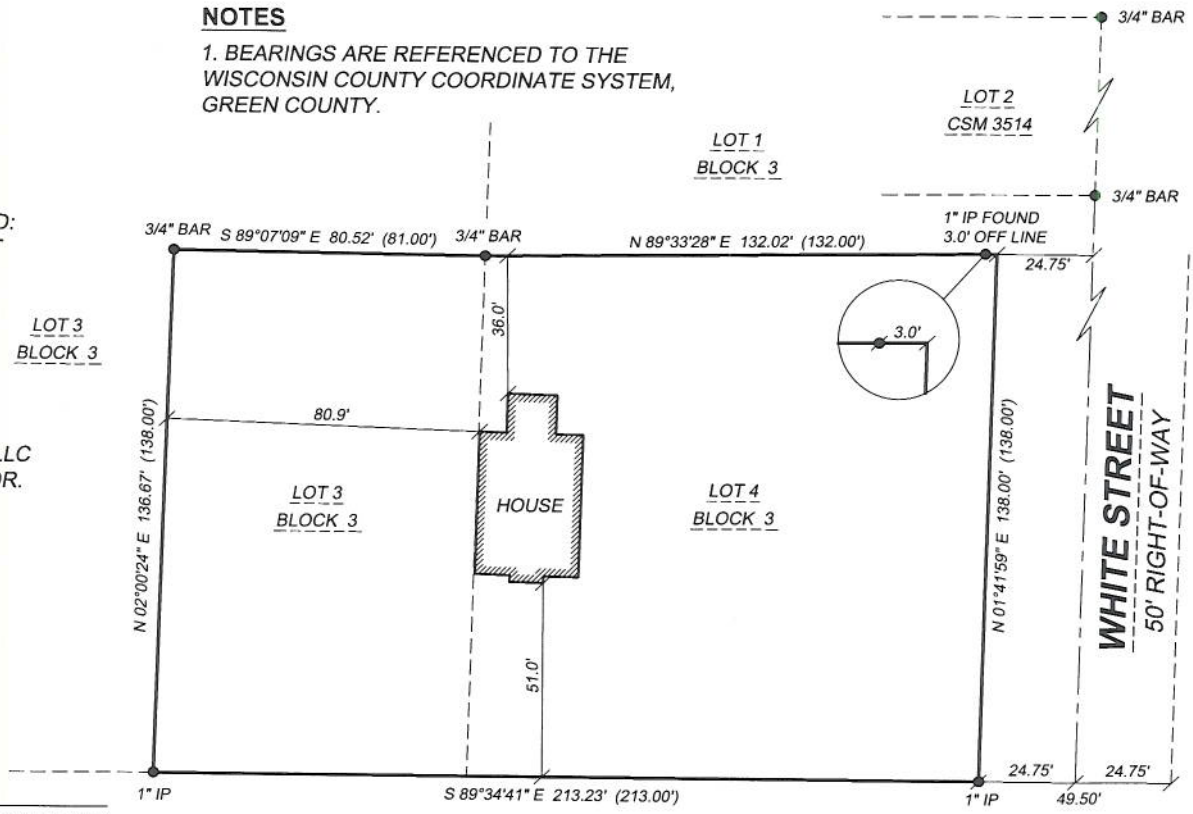

## LEGEND

- LOT CORNER FOUND
- (40') RECORDED DATA
- CENTERLINE
- LOT LINE
- PROPERTY LINE

**S.T.H. 92**  
RIGHT-OF-WAY VARIES

## LEGAL DESCRIPTION

THE SOUTH 138.00 (168.5) FEET OF LOT 4 AND THE SOUTH 138.00 (168.5) FEET OF THE EAST 81.00 FEET OF LOT 3, ALL IN BLOCK 3, WHITE'S ADDITION TO DAYTON, TOWN OF EXETER, GREEN COUNTY, WISCONSIN.

SAID PARCEL CONTAINS 29,102 SQUARE FEET OR 0.67 ACRES MORE OR LESS.

SUBJECT TO RECORDED AND UNRECORDED RESTRICTIONS, RESERVATIONS, RIGHTS-OF-WAY AND EASEMENTS.

## SURVEYOR'S CERTIFICATE

I, ANDREW R. MOORE, PROFESSIONAL LAND SURVEYOR, HEREBY CERTIFY THAT THIS MAP IS A TRUE AND ACCURATE REPRESENTATION OF THE ABOVE-DESCRIBED PARCEL TO THE BEST OF MY KNOWLEDGE, INFORMATION AND BELIEF.

*Andrew R. Moore* 6/2/16  
ANDREW R. MOORE, PROFESSIONAL LAND SURVEYOR, S-3028



Filed June 7, 2016 Vol 15 pg 37