







PLAT OF SURVEY

The East line of Fractional Lot 8, lying North of Martintown Road and South of the Pecatonica River, being part of the SE 1/4 of Section 32, Township 1 North, Range 6 East, Town of Cadiz, Green County, Wisconsin.

I, Todd E. Hasse, Professional Land Surveyor, S-2228, hereby certify that I have made this Plat of Survey under the direction of Craig Shager and that I have surveyed, monumented and mapped the lands described hereon and that this map is a correct representation thereof in accordance with the information that was provided.

May 16th, 2016

LEGEND:

-  Cast Aluminum monument found.
-  Railroad spike found.
-  2" iron pipe in concrete found, located .57' W of line.
-  Reading under bituminous pavement.
-  3/4" solid round iron rod found.
-  3/4" X 24" solid round iron rod set, weighing 1.50 lbs per lineal ft.

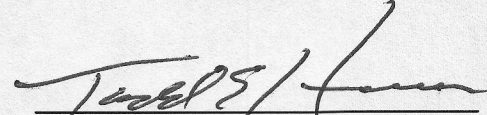
Todd E. Hasse P.L.S. - 2228

SCALE: 1" = 200'

GRAPHIC BAR SCALE:

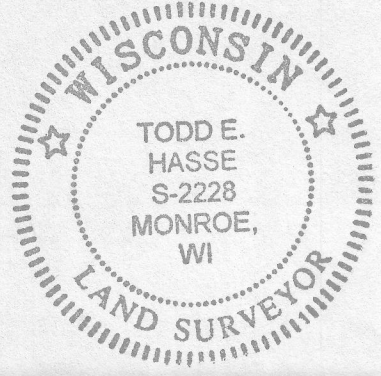
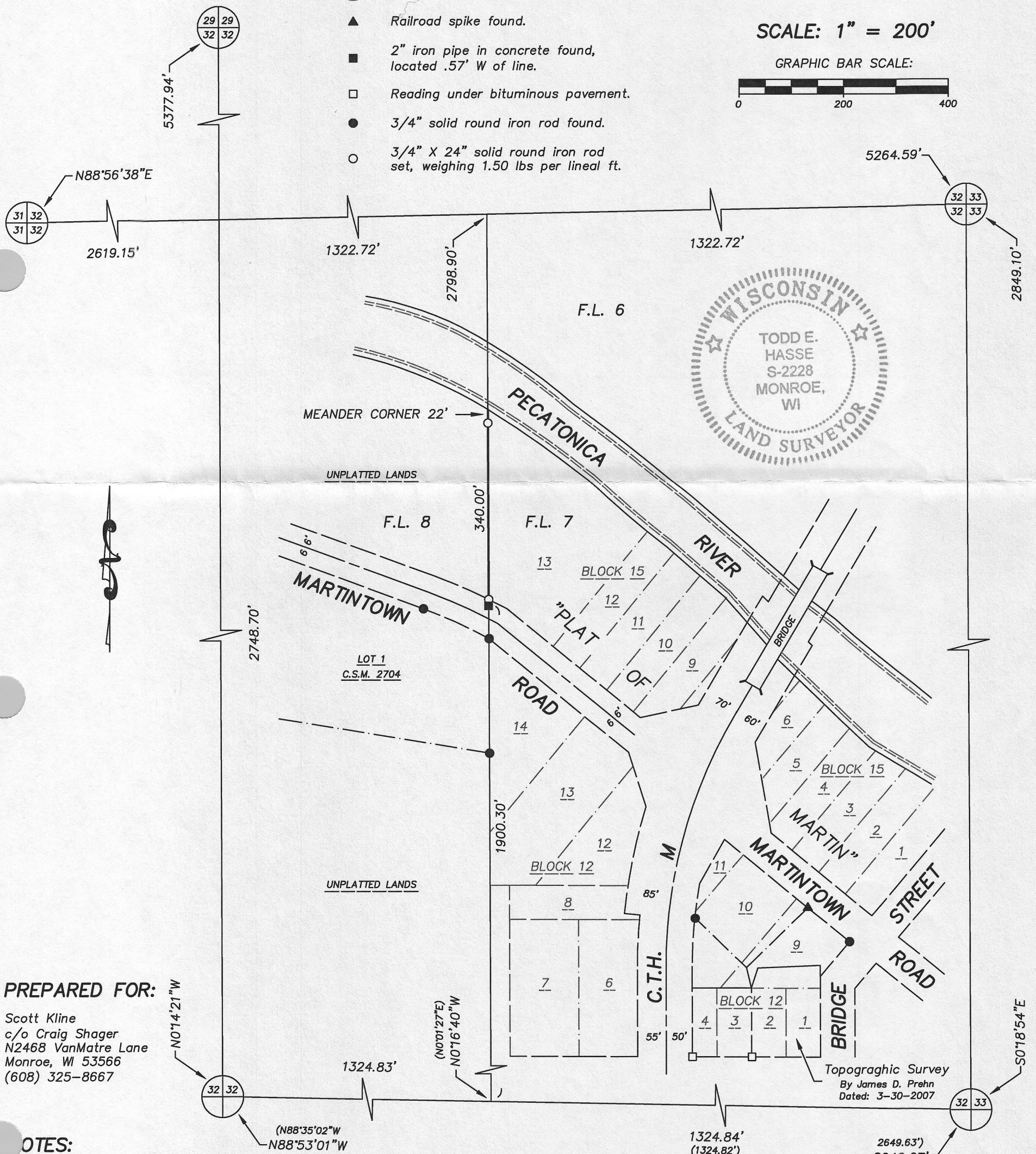
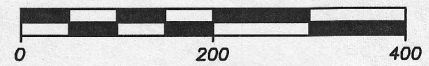

PREPARED FOR:
Scott Kline
c/o Craig Shager
N2468 VanMatre Lane
Monroe, WI 53566
(608) 325-8667

- NOTES:**
- Bearings and distances shown in parenthesis, indicates recorded as data.
 - The Plat of Martin as shown on this survey is for illustration purposes only.
 - Bearings are referenced to the South line of the SE 1/4 of Section 32, which bears N88°53'01"W, according to the Green County Coordinate System, as defined by the Wisconsin Department of Transportation and determined by GPS observation, 2007 Adjustment.

HASSE
SURVEYING, LLC
W5820 ILIFF ROAD
MONROE, WI 53566
(808) 325-5321 PHONE
(808) 329-5321 FAX