

Range

Range 6 East of the 4th P.M.

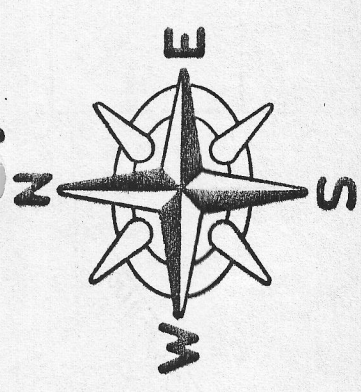

Scale: 1" = 150'



Location Map
Cadiz Township

North Line of the Southeast 1/4 of the Southwest 1/4 of Sec. 30

Township 1 North

7.043 Acres

Surveyed for
Carl & Leona Block
and
Brian & Lou Ellen Starr

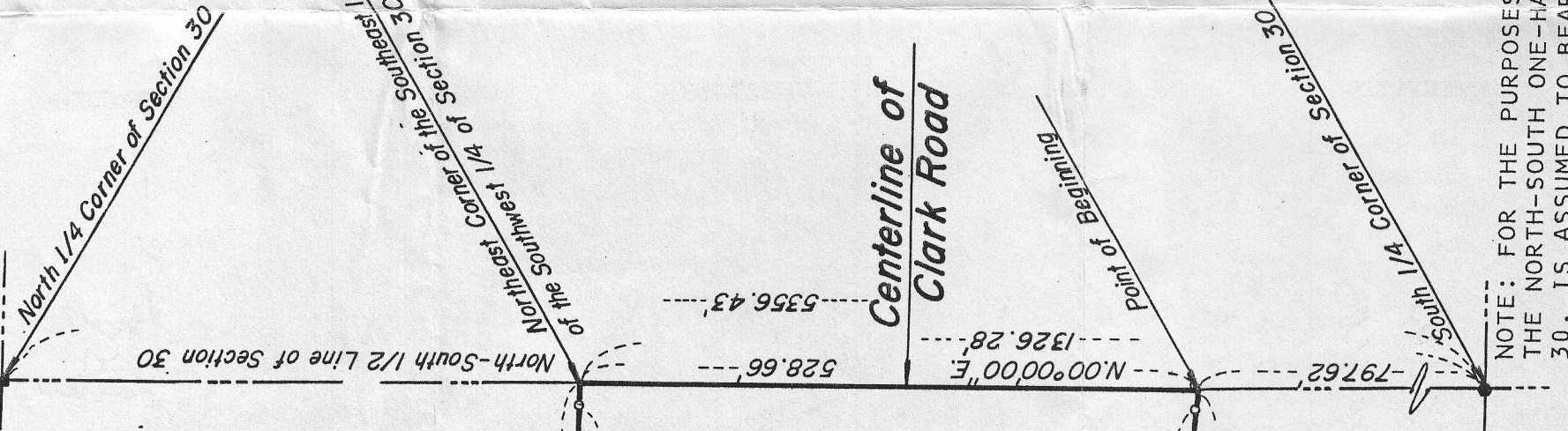

CARL AND LEONA BLOCK
BRIAN AND LOU ELLEN STARR
PLAT OF SURVEY OF

A TRACT OF LAND LOCATED IN A PART OF THE SOUTHEAST QUARTER OF THE SOUTH WEST QUARTER OF SECTION 30, TOWNSHIP 1 NORTH, RANGE 6 EAST OF THE FOURTH PRINCIPAL MERIDIAN, CADIZ TOWNSHIP, GREEN COUNTY, WISCONSIN, THE BOUNDARY OF WHICH IS MORE PARTICULARLY DESCRIBED AS FOLLOWS:

COMMENCING AT THE SOUTH QUARTER CORNER OF SECTION 30, TOWNSHIP 1 NORTH, RANGE 6 EAST OF THE FOURTH PRINCIPAL MERIDIAN; THENCE NORTH 00 DEGREES 00 MINUTES 00 SECONDS EAST, ALONG THE NORTH-SOUTH ONE-HALF LINE OF SAID SECTION 30, A DISTANCE OF 797.62 FEET TO THE POINT OF BEGINNING; THENCE CONTINUING NORTH 00 DEGREES 00 MINUTES 00 SECONDS EAST, ALONG SAID LINE, A DISTANCE OF 528.66 FEET TO THE NORTHEAST CORNER OF THE SOUTHEAST QUARTER OF THE SOUTHWEST QUARTER OF SAID SECTION 30; THENCE NORTH 89 DEGREES 04 MINUTES 06 SECONDS WEST, ALONG THE NORTH LINE OF THE SOUTHEAST QUARTER OF THE SOUTHWEST QUARTER OF SAID SECTION 30, A DISTANCE OF 492.65 FEET; THENCE SOUTH 26 DEGREES 20 MINUTES 15 SECONDS WEST, 519.57 FEET; THENCE SOUTH 84 DEGREES 22 MINUTES 45 SECONDS EAST, 726.58 FEET TO THE POINT OF BEGINNING, SAID TRACT CONTAINING 7.043 ACRES, MORE OR LESS, SUBJECT TO ANY AND ALL RECORDED EASEMENTS AND RIGHT-OF-WAYS, ALL BEING SITUATED IN CADIZ TOWNSHIP, GREEN COUNTY WISCONSIN.

STATE OF WISCONSIN)
COUNTY OF GREEN) SS

SURVEYOR'S CERTIFICATE

I, PAUL C. BRASHAW, A WISCONSIN REGISTERED LAND SURVEYOR, NO. S-1509, DO HEREBY CERTIFY THAT AT THE REQUEST OF MR. CARL BLOCK, I HAVE MADE A SURVEY OF THE ABOVE DESCRIBED PROPERTY, AND THAT I HAVE FOUND AND/OR SET THE SURVEY MONUMENTS, ALL AS SHOWN ON THE ACCOMPANYING PLAT OF SURVEY. IT SHOULD BE NOTED THAT IN THE SURVEY OF THIS PROPERTY, THE COURSES AND DISTANCES OF THE SURVEY MAY VARY FROM THE RECORDED CALLS, BASED ON THE EXISTENCE OF FOUND MONUMENTATION, OCCUPATION, OR OTHER CONTROLLING CALLS OR CONDITIONS THAT HAVE OCCURRED IN THE SURVEY OF THIS PROPERTY.

SIGNED AND SEALED THIS 9TH DAY OF AUGUST, 1989.

Paul C. Brashaw

PAUL C. BRASHAW
WISCONSIN REGISTERED LAND SURVEYOR
NO. S-1509

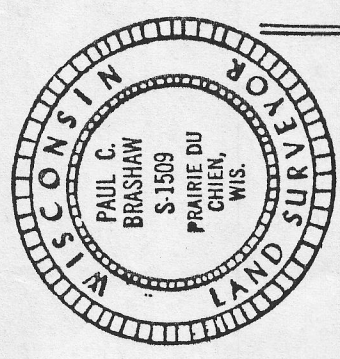

Legend

- 0.00' Measured Distance / Bearing
- (0.00') Platted/Deeded Distance/Bearing
- Boundary of the Property Surveyed
- * Existing Fence Line
- o 3/4" x 30" Iron Rebar Set
- Iron Monument Found

Paul C. Brashaw

4413 W. Stagecoach Tr. Galena Illinois 61036
Telephone (815) 777-1172

Date: August 9, 1989

NOTE: FOR THE PURPOSES OF THIS SURVEY, THE NORTH-SOUTH ONE-HALF LINE OF SECTION 30, IS ASSUMED TO BEAR NORTH 00 DEGREES 00 MINUTES 00 SECONDS EAST.