

# PLAT OF SURVEY

Lot 48  
 Lot 48 and the South 114' of Lot 49 of North Meadows Subdivision to the City of Monroe, being part of the NE 1/4 of the NW 1/4 of Section 34, Township 2 North, Range 7 East, City of Monroe, Green County, Wisconsin.

Township  
 I, Todd E. Hasse, Professional Land Surveyor, S-2228, hereby certify that I have made this Plat of Survey under the direction of Paul Klinzing, Park Director / City Forester for the City of Monroe and that I have surveyed, monumented and mapped the lands described hereon and that this map is a correct representation thereof in accordance with the information that was provided.

March 25th, 2016

*Todd E. Hasse*  
 Todd E. Hasse P.L.S. - 2228

## NOTES:

- Bearings and distances shown in parenthesis, indicates recorded as data.
- Bearing are referenced to the West right of way line of 3rd Avenue, which bears  $S0^{\circ}32'58''W$ , according to the Green County Coordinate System, as defined by the Wisconsin Department of Transportation and determined by GPS observation, 2007 Adjustment.

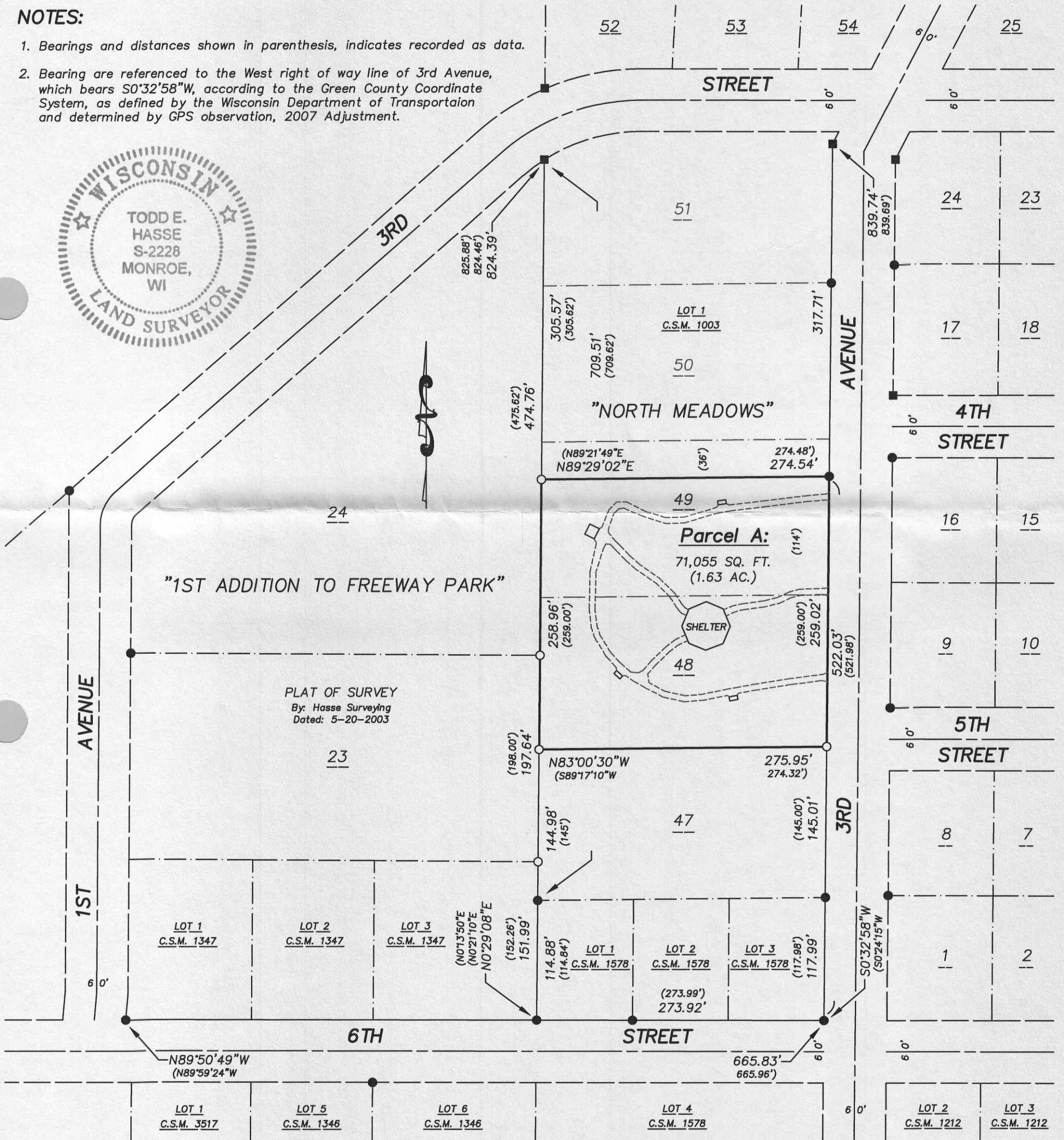
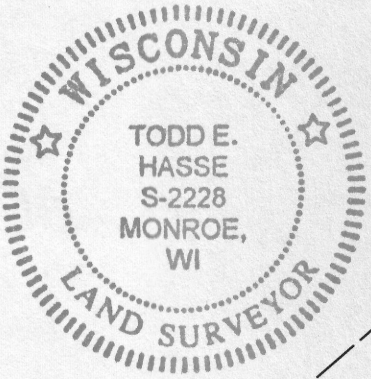

## PREPARED FOR:

City of Monroe  
 c/o Paul Klinzing  
 1110 18th Avenue  
 Monroe, WI 53566  
 (608) 329-2469

SCALE: 1" = 100'

GRAPHIC BAR SCALE:

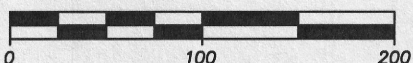

## LEGEND:

- 3/4" solid round iron rod found.
- 1 1/4" solid round iron rod found.
- 3/4" X 24" solid round iron rod set, weighing 1.50 lbs per lineal ft.



W5820 ILIFF ROAD  
 MONROE, WI 53566  
 (608) 325-5321 PHONE  
 (608) 329-5321 FAX