

PLAT OF SURVEY

PART OF THE NW 1/4 OF THE NE 1/4 OF SECTION 23, TOWNSHIP 04 NORTH, RANGE 07 EAST, VILLAGE OF NEW GLARUS, GREEN COUNTY, WISCONSIN

Filed April 14, 2016 Vol 15 pg 28

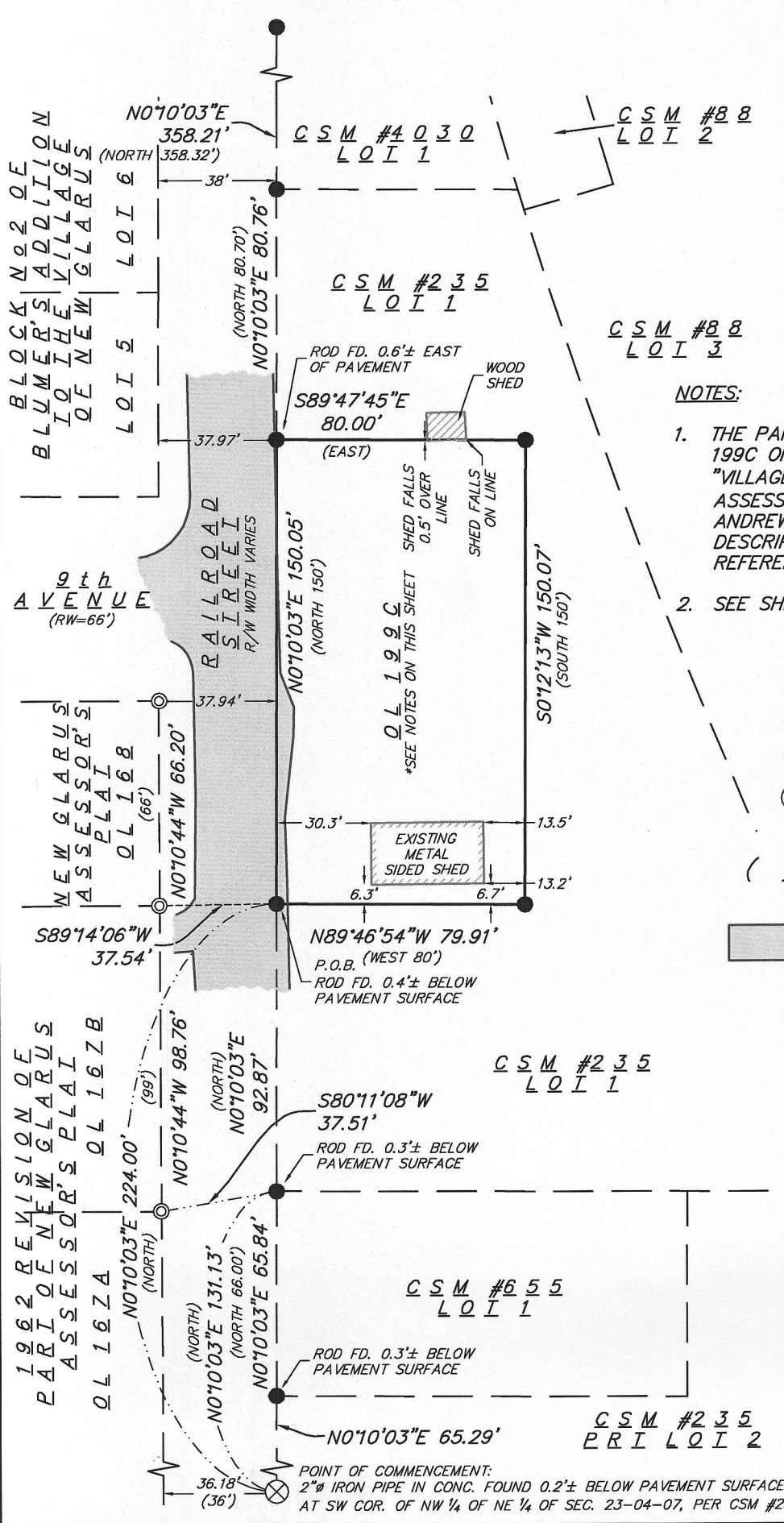

BEARINGS ARE REFERENCED TO THE WISCONSIN COUNTY COORDINATE SYSTEM GREEN COUNTY, WISCONSIN, THE WEST LINE OF CSM #235 MEASURED AS BEARING N00°10'03"E

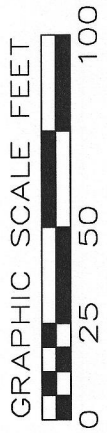

- NOTES:**
1. THE PARCEL SURVEYED IS LABELED AS OL 199C ON AN UNRECORDED PLAT CALLED "VILLAGE OF NEW GLARUS AMENDED ASSESSOR'S PLAT.", DATED 1962 BY ANDREW DAHLEN, INC., MADISON, WI. THE DESCRIPTION PROVIDED DOES NOT REFERENCE THIS OL.
 2. SEE SHEET 2 FOR ADDITIONAL NOTES.

SURVEY LEGEND

- ⊙ FOUND 1" Ø IRON PIPE
- FOUND 3/4" Ø IRON ROD
- ⊗ FOUND 2" Ø IRON PIPE IN CONCRETE
- () RECORDED AS INFORMATION
- ASPHALT PAVEMENT

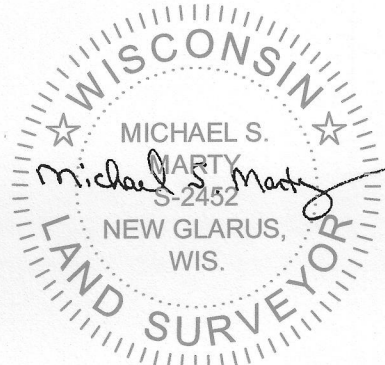

March 6th, 2016

vierbicher planners engineers advisors REEDSBURG - MADISON - PRAIRIE DU CHIEN 999 Fourier Drive, Suite 201 Madison, Wisconsin 53717 Phone: (608) 826-0532 Fax: (608) 826-0530	FN: 150286 DATE: 03/07/2016	SURVEYED FOR: Blanchardville Co-op Oil Association c/o Ladd Pettit P.O. Box 88 Blanchardville, WI 53516	SURVEYED BY: Vierbicher Associates, Inc. By: Michael S. Marty 999 Fourier Drive, Suite 201 Madison, WI 53717 (608) 821-3955 mmar@vierbicher.com
	REV: Drafted By: MMAR Checked By: MZIE	S-628 SHEET 1 OF 2	

07 Mar 2016 - 4:49p M:\Blanchardville Coop Oil Ass\150286_New Glarus Ampride\CADD\150286_RR-Street-POS.dwg by: mmar