

PLAT OF SURVEY

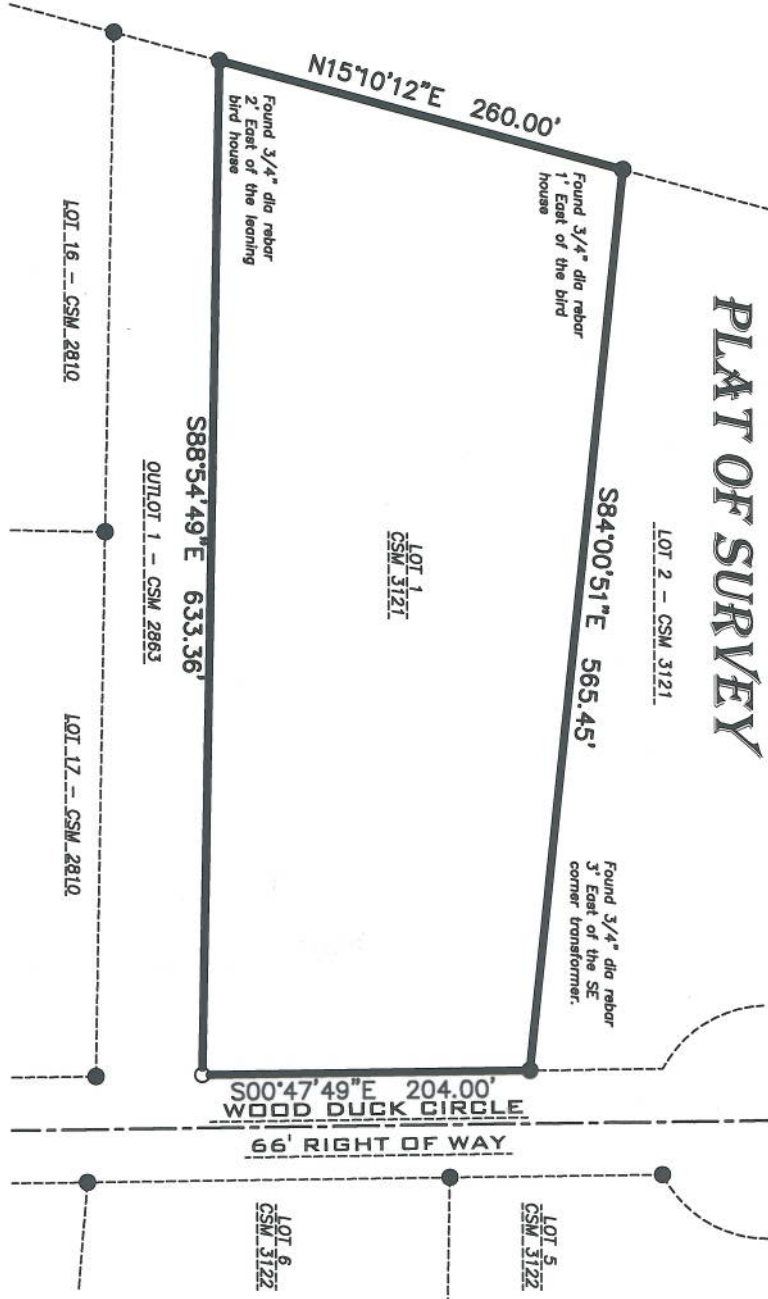

NOTES

Survey performed by Exeter Design, Inc. on March 2, 2016. Southeast corner of lot set based on recorded Certified Survey Map bearings and distances. Bases of Bearing is the North Line of Recorded Lot 1, assumed to bear S84°00'51"E. Parcel subject to all easements both recorded and unrecorded.

SURVEYOR'S CERTIFICATE

I, Edward A. Short, Professional Land Surveyor, Hereby certify that this Plat of Survey and Map is correct to the best of my knowledge and belief in accordance with the information provided.

Edward A Short
PLS S2799

Date

3/16/16

LEGEND

- Found 3/4" dia rebar
- Set 3/4" dia. x 18" long rebar weighing 1.50 lbs/lf min.

LEGAL DESCRIPTION

Lot 1, Certified Survey Map No. 3121, Volume 11, Page 158; Green County Register of Deeds. SE 1/4 2-4-8



PREPARED FOR:

Forest Lipke
9333 Wood Duck Circle
Belleville, WI 53508

E
XETER
D
DESIGN, INC.

NB096 BUOL ROAD
BELLEVILLE, WI 53508
(608) 712-1040

Drawn: _____
Checked: _____
Approved: _____
EDJ P/R No. _____

Filed April 5, 2016 Vol 15 pg 27