



ANDREW R. MOORE, PROFESSIONAL LAND SURVEYOR, S-3028
 3/14/16
 I, ANDREW R. MOORE, PROFESSIONAL LAND SURVEYOR, HEREBY CERTIFY THAT THIS MAP IS A TRUE AND ACCURATE REPRESENTATION OF THE ABOVE-DESCRIBED PARCEL TO THE BEST OF MY KNOWLEDGE, INFORMATION AND BELIEF.

SURVEYOR'S CERTIFICATE

SUBJECT TO RECORDED AND UNRECORDED RESTRICTIONS, RESERVATIONS, RIGHTS-OF-WAY AND EASEMENTS.
 SAID PARCEL CONTAINS 12,674 SQUARE FEET OR 0.29 ACRES MORE OR LESS.

LEGAL DESCRIPTION

- LOT CORNER FOUND
- 3/4" X 24" IRON REBAR
- (40) SET WEIGHING 1.50 LBS/L.F.
- RECORDED DATA
- CENTERLINE
- LOT LINE
- PROPERTY LINE
- EASEMENT LINE

LEGEND

1. BEARINGS ARE REFERENCED TO THE WESTERLY LINE OF LOT 4, RECORDED AS BEARING S 08°16'40" E.

NOTES

PROPERTY SURVEYED: 807 3RD AVENUE NEW GLARUS, WI 53574
 SURVEYED FOR: ROLAND FURST
 SURVEYED BY: MOORE SURVEYING, LLC 2918 MARKETPLACE DR. SUITE 108 FITCHBURG, WI 53719 (608) 288-1860
 DATE OF SURVEY: MARCH 11, 2016
 PROJECT: 2155

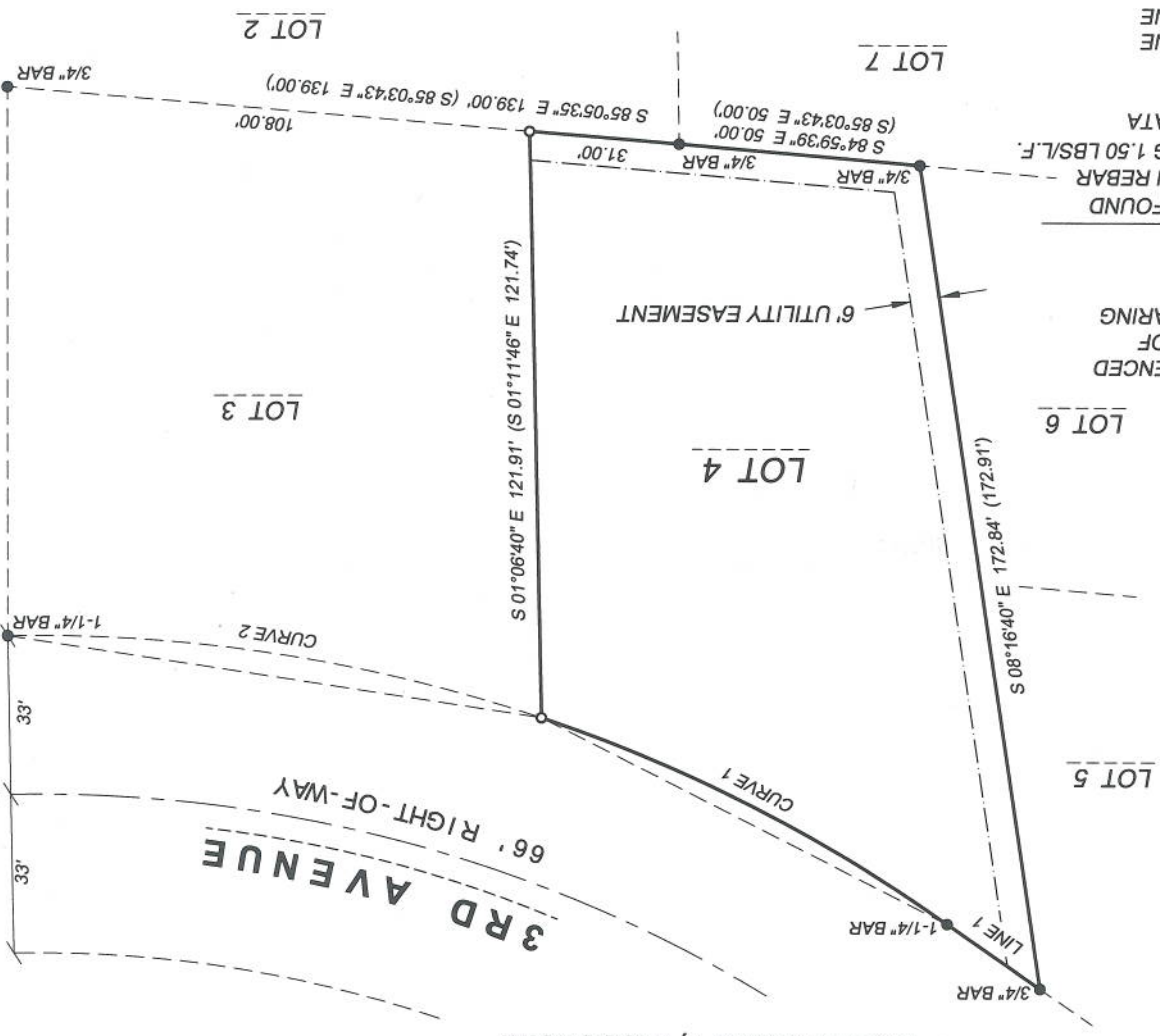
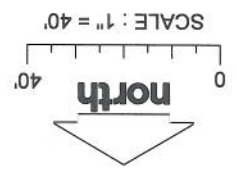

CURVE 1 DATA
 RADIUS - 324.73' (324.73')
 CHORD - 94.25' (94.39')
 CHORD BEARING - S 62°58'10" E (S 62°58'24" E)
 CENTRAL ANGLE - 16°41'14" (16°42'48")

CURVE 2 DATA
 RADIUS - 324.73' (324.73')
 CHORD - 111.27' (111.45')
 CHORD BEARING - S 81°10'38" E (S 81°12'39" E)
 CENTRAL ANGLE - 19°43'48" (19°45'42")

LINE 1 DATA
 S 55°17'35" E 23.43'
 (S 54°37'00" E 23.27')

HEIDI HILLS, LOT 4, PART OF O.L.'S 1 AND 2 OF NEW GLARUS ASSESSOR'S PLAT IN THE SE AND NE 1/4'S OF THE SE 1/4 OF SECTION 15, TOWN 04 NORTH, RANGE 07 EAST, VILLAGE OF NEW GLARUS, GREEN COUNTY, WISCONSIN.

PLAT OF SURVEY

Filed March 29, 2016 Vol 15 Pg 26