

5.11.17 5:15 PM 2016 15 pg 20

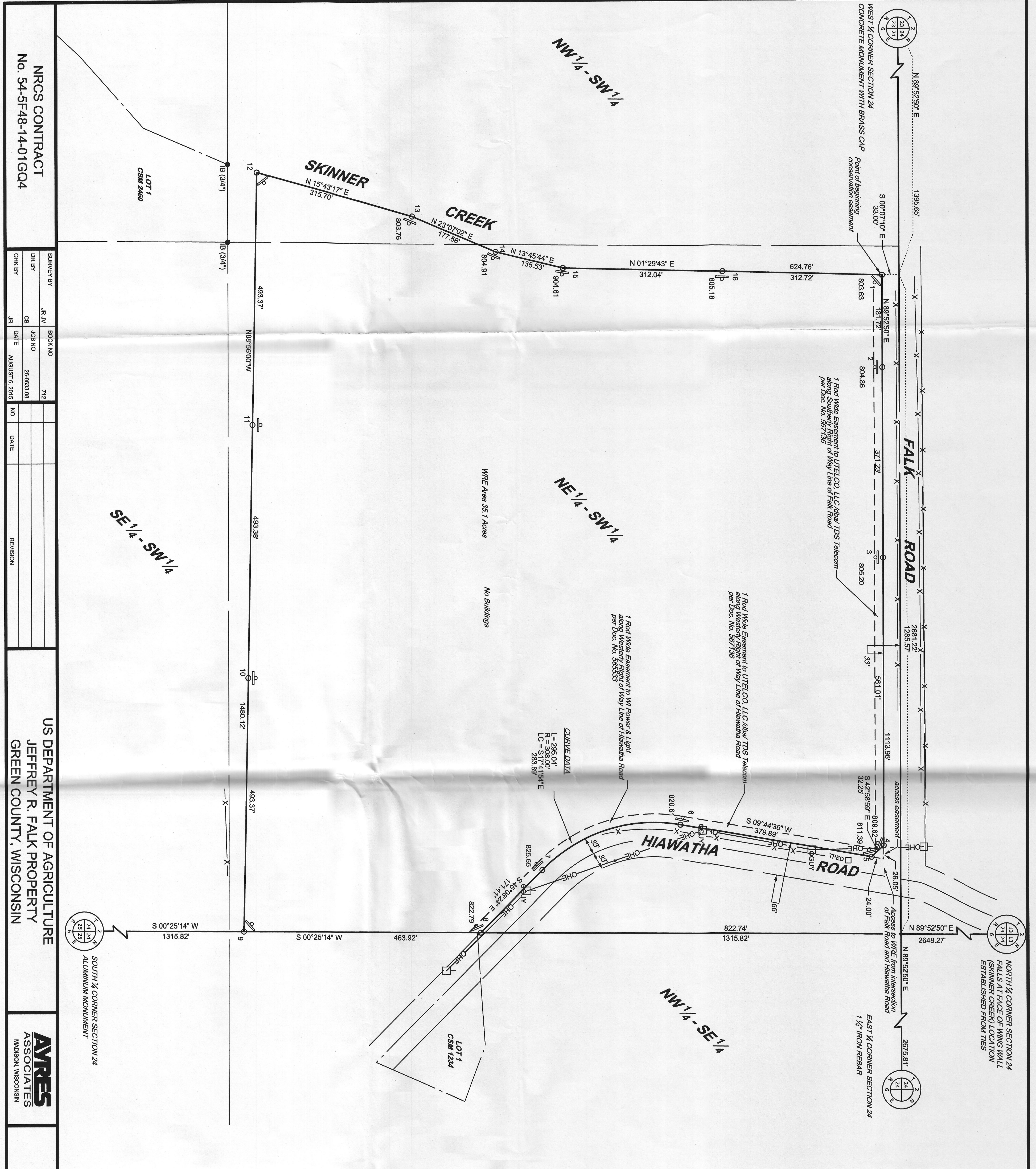

**NRCS CONTRACT**  
 No. 54-5F48-14-01GQ4

SURVEY BY	JR JV	BOOK NO	712
DR BY	CS	JOB NO	26-0633.08
CHK BY	JR	DATE	AUGUST 19, 2015
		NO	
		DATE	
		REVISION	

**US DEPARTMENT OF AGRICULTURE**  
**JEFFREY R. FALK PROPERTY**  
**GREEN COUNTY, WISCONSIN**



**MAP OF BOUNDARY SURVEY**  
**OF USDA-NRCS ACEP**  
**WETLAND RESERVE EASEMENT**

FOUND IRON PIPE	IP (SIZE)	SECTION CORNER	
FOUND IRON BAR	IB (SIZE)		
SET 3/4" x 3/4" CAPBED IRON REBAR WITH PLASTIC CAP STAMPED AYRES ASSOC PLS-2639			
METAL POST WITH USDA/NRCS SIGNAGE	SET FOUND		
SECTION LINE			
QUARTER LINE			
SWITCHING LINE			
RIGHT OF WAY LINE			
PROPERTY LINE			
EXISTING EASEMENT			
RECORDED AS DATA (N89°00'00" W)			
PROPOSED ACCESS EASEMENT			
USDA/NRCS BOUNDARY			

**LEGEND**

FENCE	—X—X—X—X—
WATERS EDGE	—X—X—X—X—
UNDERGROUND ELECTRIC	—UE—UE—UE—UE—
OVERHEAD ELECTRIC	—OHE—OHE—OHE—OHE—
POWER POLE	□
UNDERGROUND TELEPHONE	—TEL—TEL—TEL—TEL—
TELEPHONE POLE	□
GAS UTILITY	—UG—UG—UG—UG—
OVERHEAD UTILITY	—OH—OH—OH—OH—
EXISTING EASEMENT	—OH—OH—OH—OH—
RECORDED AS DATA (N89°00'00" W)	—OH—OH—OH—OH—
PROPOSED ACCESS EASEMENT	—OH—OH—OH—OH—
SPOT ELEVATION	⊠ 228.55

**Point**

Point	Northing	Easting	Latitude	Longitude
1	230606.63	2039983.35	42°37'56.62931" N	89°44'04.43039" W
2	230607.01	2040115.07	42°37'56.62733" N	89°44'01.98952" W
3	230607.79	2040086.28	42°37'56.62323" N	89°43'57.03373" W
4	230608.98	2041047.28	42°37'56.61683" N	89°43'49.52928" W
5	230608.36	2041069.26	42°37'56.58318" N	89°43'49.23816" W
6	230210.96	2041004.98	42°37'52.68709" N	89°43'50.17233" W
7	229940.52	2041091.28	42°37'50.01300" N	89°43'48.96961" W
8	229819.61	2041212.78	42°37'48.81483" N	89°43'47.34957" W
9	229364.88	2040716.10	42°37'44.23278" N	89°43'34.01296" W
10	229374.08	2040222.82	42°37'44.44559" N	89°44'00.81080" W
11	229374.08	2039729.55	42°37'44.55075" N	89°44'07.20852" W
12	229687.15	2039884.80	42°37'43.16189" N	89°44'06.05144" W
13	229982.10	2039817.05	42°37'50.46095" N	89°44'04.87503" W
14	230294.03	2039825.19	42°37'53.54161" N	89°44'04.55285" W

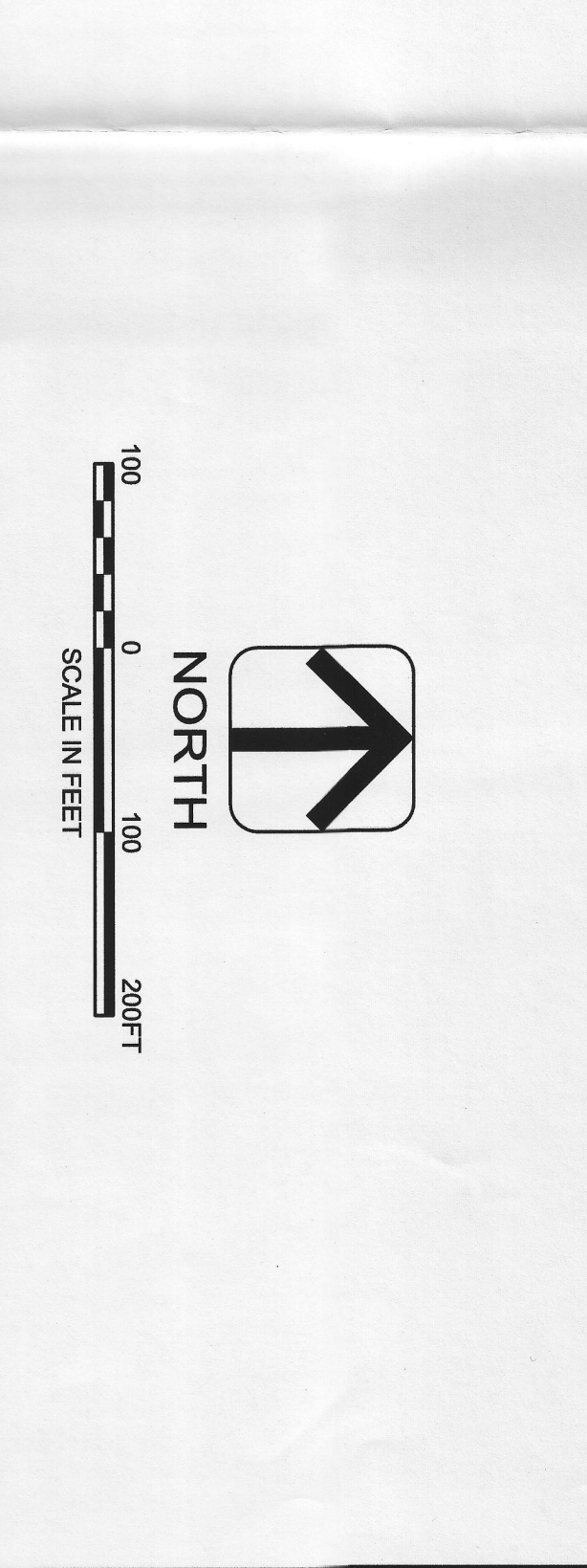

The recorded description of the property of which the easement is located on is referenced in File No. X739416 by Chicago Title Insurance Company with an effective date of October 20, 2014.

**JANEY L. REND**  
 PROFESSIONAL LAND SURVEYOR  
 No. 2315

**AYRES ASSOCIATES**  
 MADISON, WISCONSIN

**MAP OF BOUNDARY SURVEY**  
**OF USDA-NRCS ACEP**  
**WETLAND RESERVE EASEMENT**

SHEET NO. **3 OF 3**