







# PLAT OF SURVEY

Part of Government Lots 2 and 3 of Section 28, Town 3 North,  
Range 9 East, Village of Albany, Green County, Wisconsin



**LEGEND:**

-  Concrete monument with brass cap found
-  1" iron pipe found
-  3/4" iron pipe found
-  3/4" solid round iron rod found
-  1/2" solid round iron rod found
-  7/8" x 24" solid round iron rod set

Filed Sept. 18, 2017 Vol 15 pg 108

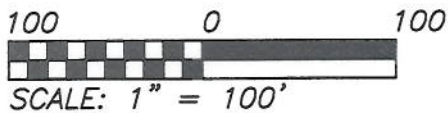
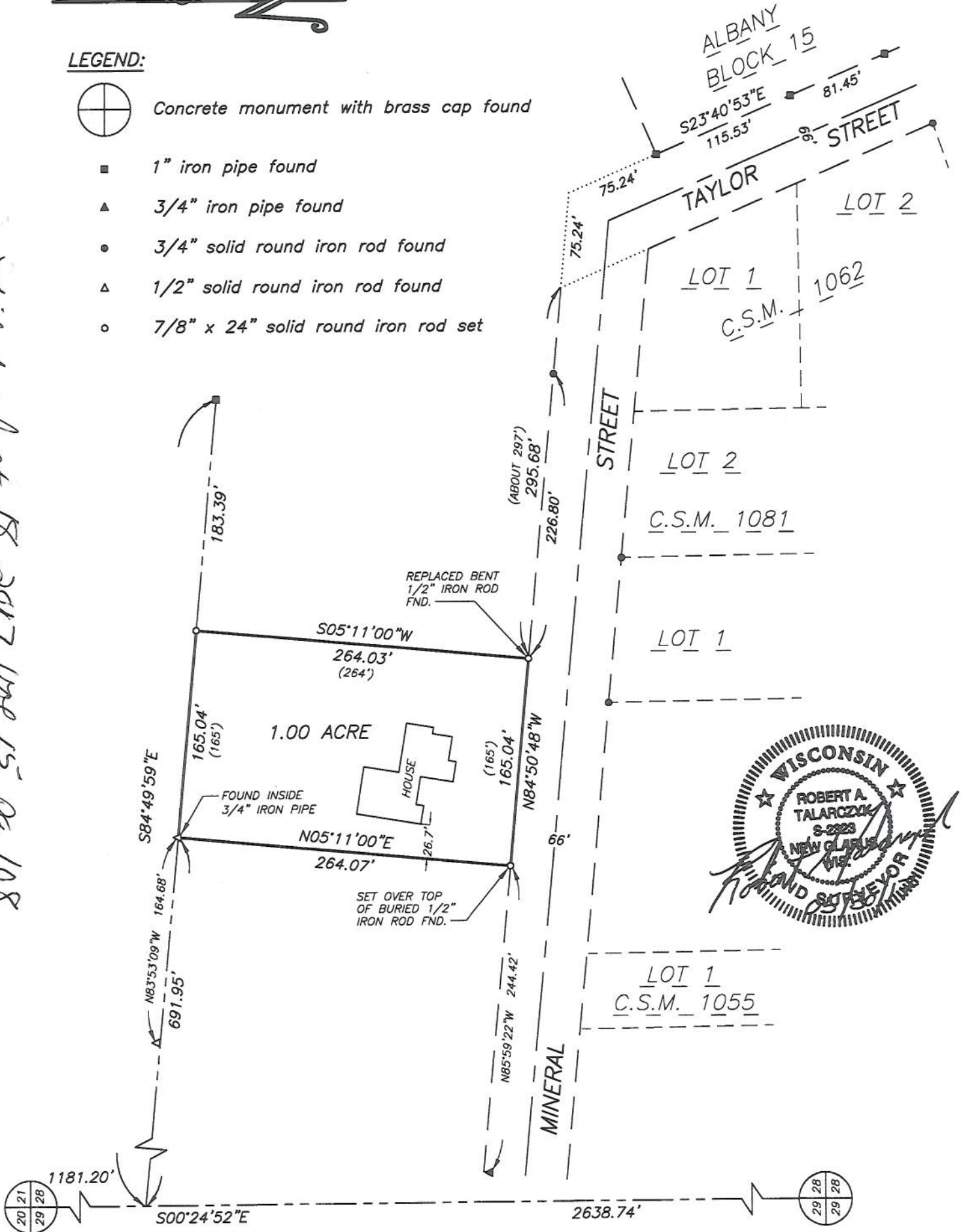

JOB NO. 17054  
POINTS 17054  
DRWG. 17054  
DRAWN BY RAT

**TALARCZYK LAND SURVEYS**  
W5105 KUBLY ROAD  
NEW GLARUS, WI 53574  
PHONE 608/527-5216  
www.talarczyksurveys.com