

PLAT OF SURVEY

Outlot 67A of the 1962 Revision of Part of the New Glarus Assessor's Plat, being part of the Northwest 1/4 of the Northwest 1/4 of Section 23, Town 4 North, Range 7 East, Village of New Glarus, Green County, Wisconsin.

I hereby certify that I have surveyed, monumented, and mapped the lands described hereon, and that this map is a correct representation thereof in accordance with the information provided.

May 26, 2017

Robert A. Talarczyk
Robert A. Talarczyk, P.L.S.

LEGEND:

- 1" Iron Pipe Found.
- 3/4" Iron Rod Found.
- × Chiseled "X" Made In Concrete.

NOTES:

- 1) Bearings are referenced to the South line of Seventh Avenue, which was assumed to bear N89°31'46"E.
- 2) Recorded data, when different than measured, is shown in parenthesis.

Filed Sept 18, 2017 Vol 15 Pg 107



ZWICKEY'S ADDITION

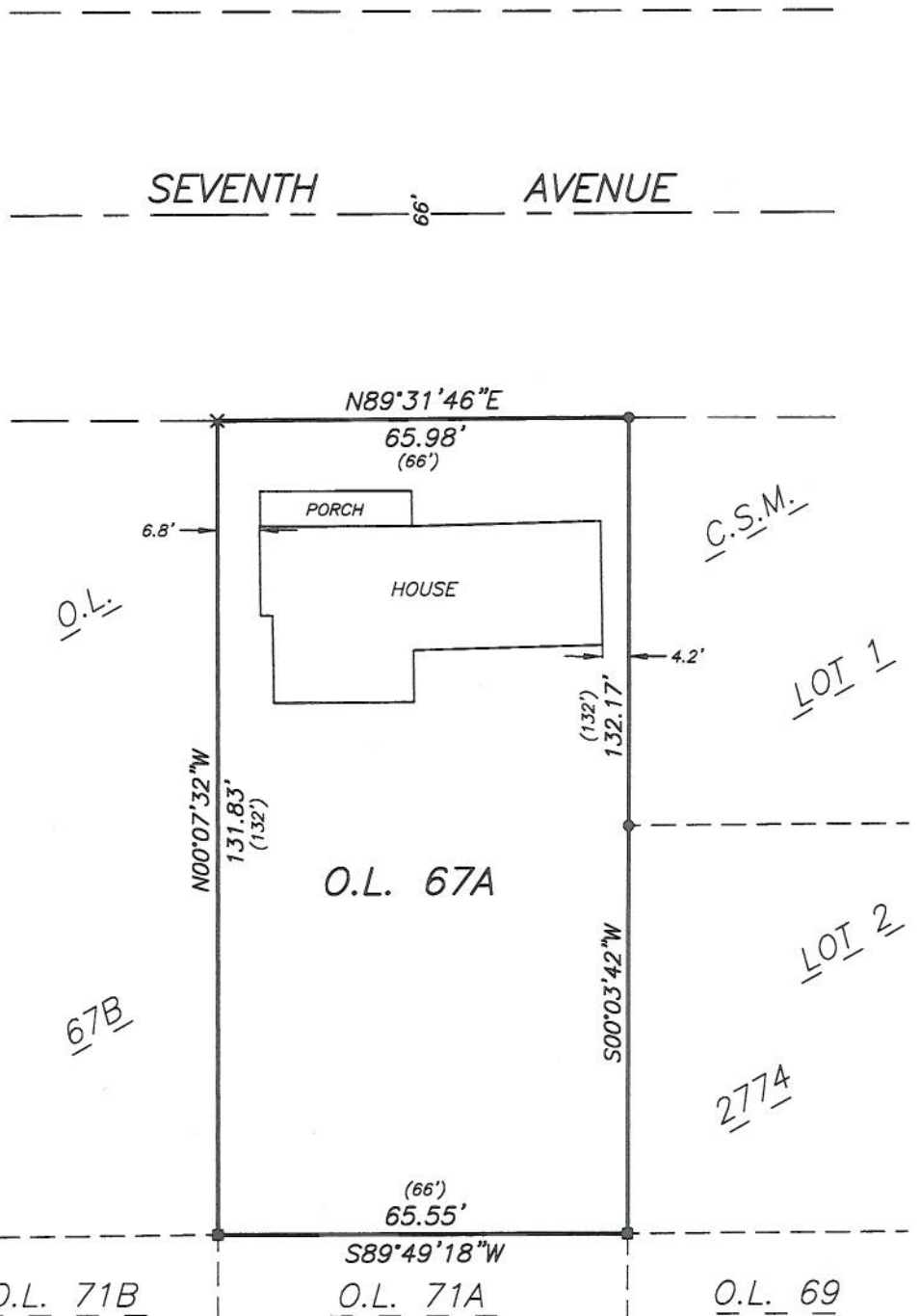

PREPARED FOR:
Nicole Darrow
513 Seventh Avenue
New Glarus, WI 53574
(608) 225-2655

JOB NO. 17048
POINTS 17048
DRWG. 17048
DRAWN BY MST

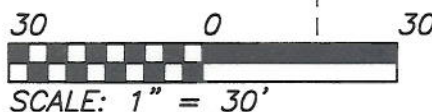

TALARCZYK LAND SURVEYS
W5105 KUBLY ROAD
NEW GLARUS, WI 53574
PHONE 608/527-5216
www.talarczyklandsurveys.com