

# PLAT OF SURVEY





Lot 2, of Block 9, of Dickson's Addition to Brodhead, being part of the SE 1/4 of the SE 1/4 of Section 24, Township 2 North, Range 9 East, City of Brodhead, Green County, Wisconsin.

I, Todd E. Hasse, Professional Land Surveyor, S-2228, hereby certify that I have made this Plat of Survey under the direction of Justin & Jada Schwartz and that I have surveyed, monumented and mapped the lands described hereon and that this map is a correct representation thereof in accordance with the information that was provided.

August 22nd, 2017

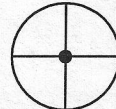
*Todd E. Hasse*  
Todd E. Hasse P.L.S. - 2228

## LEGEND:

-  Cast Aluminum monument found.
-  Wisconsin DOT Aluminum cap in concrete found.
-  2" iron pipe found.
-  1" iron pipe found.
-  3/4" X 24" solid round iron rod set, weighing 1.50 lbs per lineal ft.
-  U Post found.

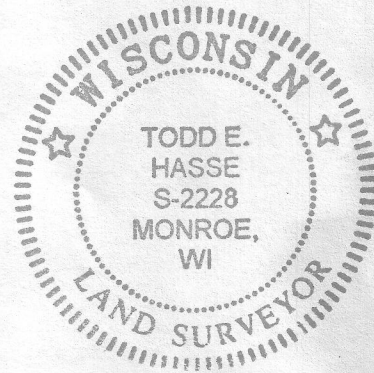

## NOTES:

- Information shown in parenthesis, indicates recorded as data.
- Corner falls within a power pole and 2' offset stakes were set to the East and South on the property lines.
- Bearings are referenced to the South line of the SE 1/4 of Section 24, which bears N89°54'07"W, according to the Green County Coordinate System, as defined by the Wisconsin Department of Transportation and determined by GPS observation, 2007 Adjustment.

## PREPARED FOR:

Justin & Jada Schwartz  
303 East 8th Avenue  
Brodhead, WI 53520  
(608) 558-3711

SCALE: 1" = 50'

GRAPHIC BAR SCALE:

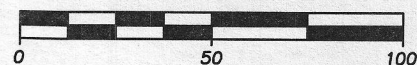

JOB NO. 17101  
DRAWING C: \DRAWINGS\PLATS\17101.DWG

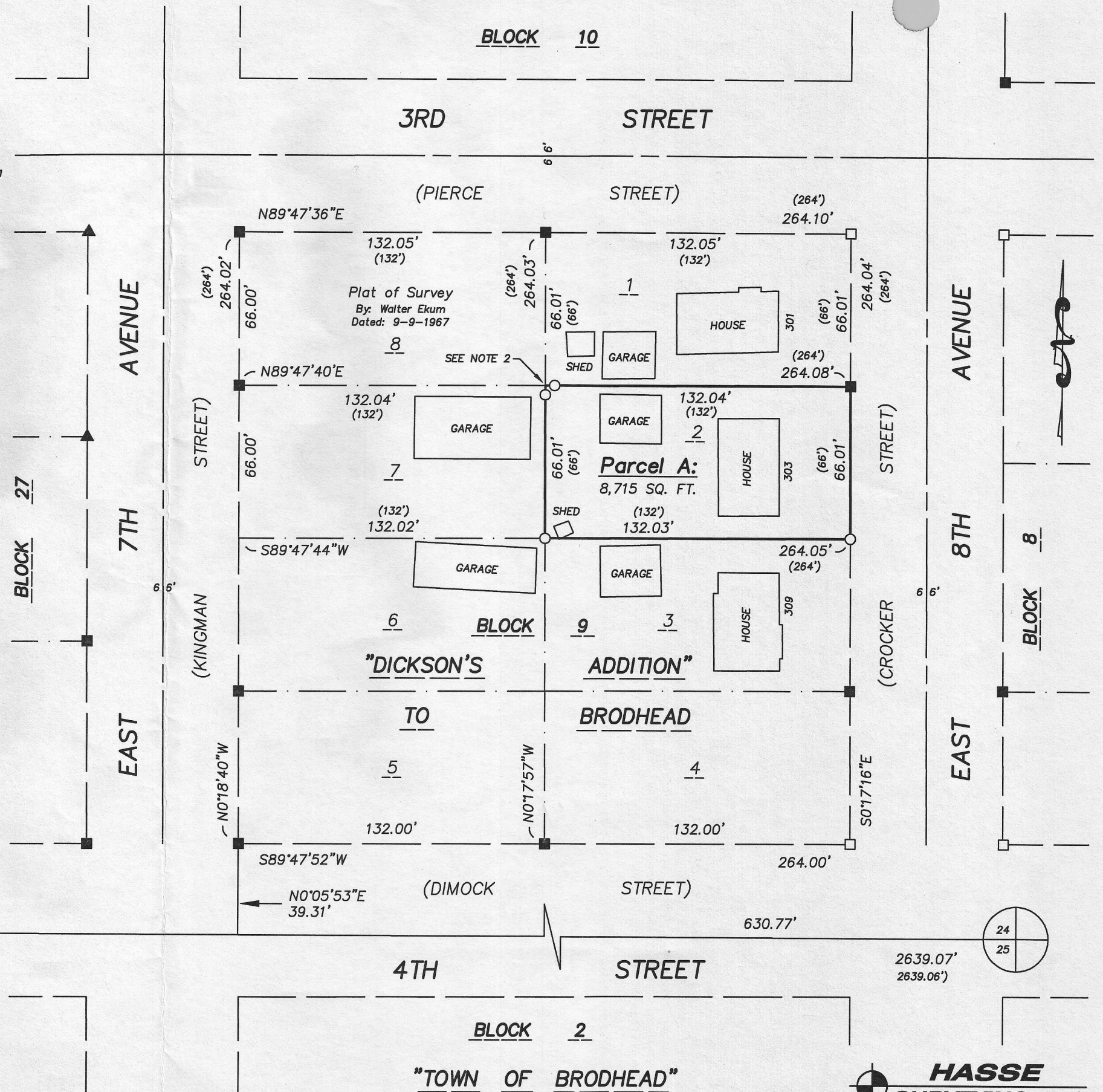

Filed Sept. 11, 2017 UCC 15 pg 106

**HASSE SURVEYING, LLC**  
W5820 ILIFF ROAD  
MONROE, WI 53566  
(608) 325-5321 PHONE  
(608) 329-5321 FAX