

PLAT OF SURVEY

Lots 1 & 2, of Certified Survey Map No. 3649, Recorded in Volume 14 of Certified Survey Maps of Green County, on Pages 11 & 12, as Document No. 454037, being part of Block 1, of Brodhead's Addition to the City of Monroe, located in Fractional Lot 1, of Section 3, Township 1 North, Range 7 East, City of Monroe, Green County, Wisconsin.

I, Todd E. Hasse, Professional Land Surveyor, S-2228, hereby certify that I have made this Plat of Survey under the direction of Curt Blankenhagen and that I have surveyed, monumented and mapped the lands described hereon and that this map is a correct representation thereof in accordance with the information that was provided.

August 14th, 2017

Todd E. Hasse
Todd E. Hasse P.L.S. - 2228

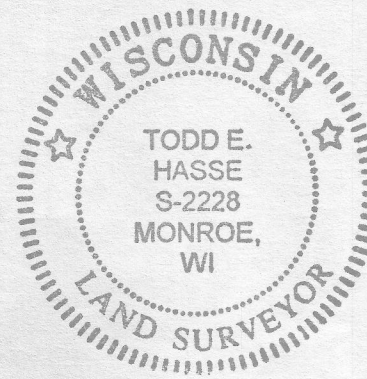

LEGEND:

- Cast Aluminum monument found.
- PVC monument with brass cap found.
- 3/4" solid round iron rod found.
- Chiseled cross with drill hole found in concrete sidewalk.
- Brass survey marker set in concrete.
- Chiseled cross with drill hole set.
- Existing fence.

Filed Sept. 11, 2017 per 15 pg 105

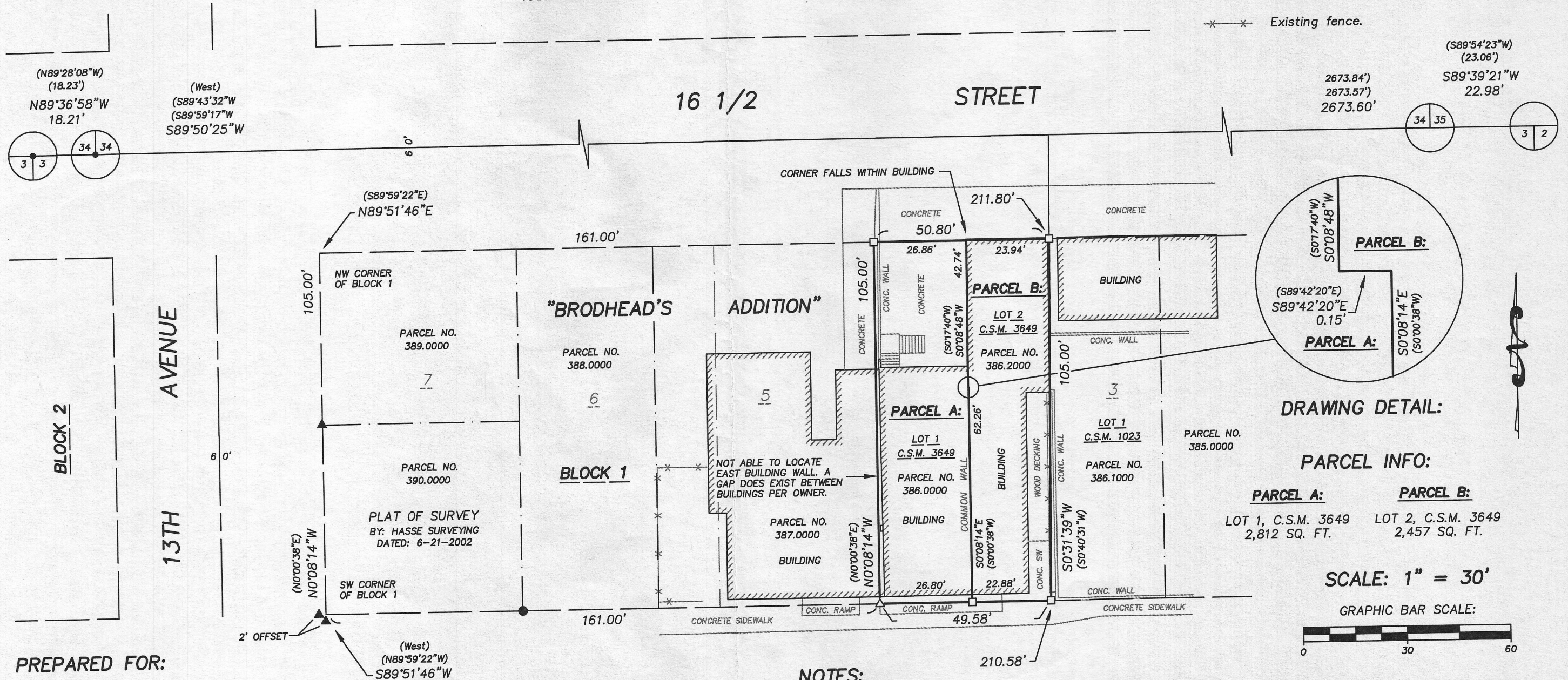

DRAWING DETAIL:

PARCEL INFO:

PARCEL A:	PARCEL B:
LOT 1, C.S.M. 3649 2,812 SQ. FT.	LOT 2, C.S.M. 3649 2,457 SQ. FT.

SCALE: 1" = 30'

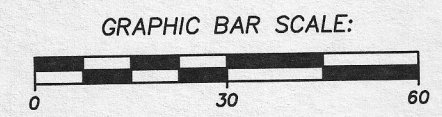

PREPARED FOR:

Curt Blankenhagen
1322 16 1/2th Street
Monroe, WI 53566
(608) 558-0132

"DEPOT GROUNDS"

(THE NORTHERLY PORTION IS PRESENTLY BEING USED AS 17TH STREET)

NOTES:

- Bearings and distances shown in parenthesis, indicates recorded as data.
- Bearings are referenced to the North line of Block 1, of Brodhead's Addition to the City of Monroe, which bears N89°51'46"E, according to the Green County Coordinate System, as defined by the Wisconsin Department of Transportation and determined by GPS observation, 2007 Adjustment.

HASSE SURVEYING, LLC
W5820 ILIFF ROAD
MONROE, WI 53566
(608) 325-5321 PHONE
(608) 329-5321 FAX