

Field Opn. 19, 2016 UET 15 pg 10

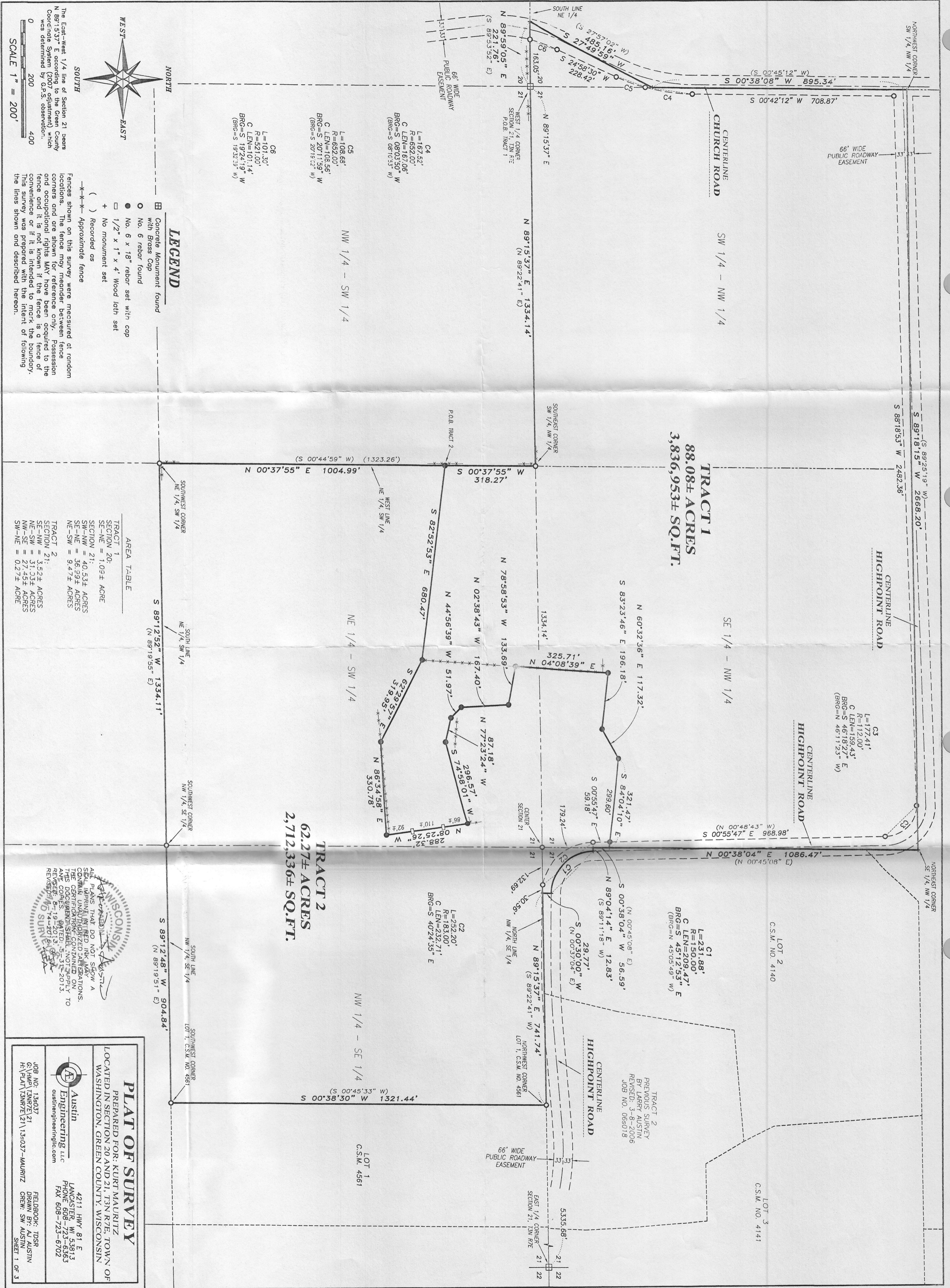

The East-West 1/4 line of Section 21 bears N 89°15'37" E according to the Green County Coordinate System (2007 adjustment) which was determined by G.P.S. observation.

SCALE 1" = 200'

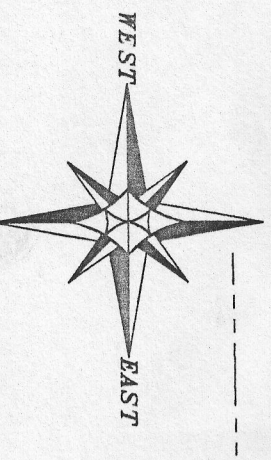

LEGEND

- ▣ Concrete Monument found with Brass Cap
- No. 6 rebar found
- No. 6 x 18" rebar set with cap
- 1/2" x 1" x 4" Wood latn set
- + No monument set
- () Recorded as
- Approximate fence

Fences shown on this survey were measured at random locations. The fence may meander between fence corners and are shown for reference only. Possession and occupational rights MAY have been acquired to the fence and it is not known if the fence is a fence of convenience or if it is intended to mark the boundary. This survey was prepared with the intent of following the lines shown and described hereon.

AREA TABLE

TRACT 1	SECTION 20:	SE-NE = 1.09± ACRE
SECTION 21:	SW-NW = 40.53± ACRES	SE-NE = 36.99± ACRES
TRACT 2:	SE-NW = 3.52± ACRES	NE-SW = 31.33± ACRES
TRACT 2:	NW-SE = 27.45± ACRES	SW-NE = 0.27± ACRE

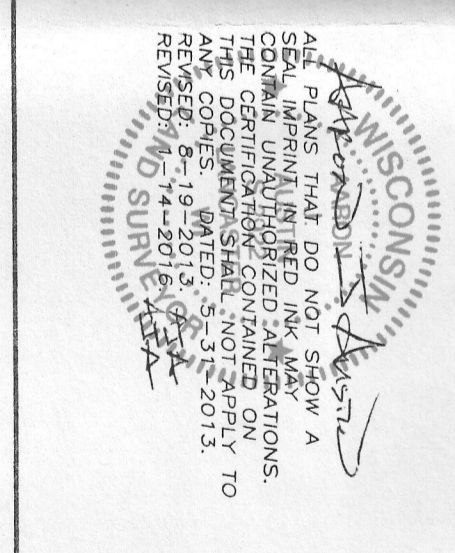

PLAT OF SURVEY

PREPARED FOR: KURT MAURITZ
 LOCATED IN SECTION 20 AND 21, T3N R7E, TOWN OF WASHINGTON, GREEN COUNTY, WISCONSIN

Austin Engineering LLC
 4211 HWY 81 E
 LANCASTER, WI 53913
 PHONE 608-733-6365
 FAX 608-723-6702

JOB NO: 135037
 DATE: 12/19/13
 DRAWN BY: AJL/AUSTIN
 CHECKED BY: SW/AUSTIN
 SHEET 1 OF 3