

CURVE DATA:

CURVE RADIUS	INT. ANGLE	ARC CHORD	CHORD BEARING	TANGENT BEARING
1-2 229.92'	3717.26°	(3718.39')	(149.22')	(147.02')
		(149.64')	(147.02')	(147.02')
		(149.64')	(147.02')	(147.02')
		(149.64')	(147.02')	(147.02')
		(149.64')	(147.02')	(147.02')
		(149.64')	(147.02')	(147.02')

BENCHMARK INFO:
BM #1: 1/4" SOLID IRON ROD FOUND, ELEVATION = 974.58'
BM #2: 3/4" SOLID IRON ROD FOUND, ELEVATION = 972.36'

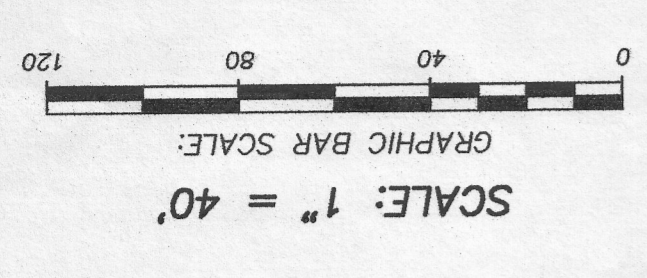

- NOTES:**
1. Bearings and distances shown in parentheses, indicates recorded as data.
 2. Road centerline and right-of-way locations were determined from previous surveys of public record.
 3. Bearings are referenced to the East line of the NW 1/4 & SW 1/4 of Section 31, which bears N041°25'E, according to the Green County Coordinate System, as defined by the Wisconsin Department of Transportation, 2007 Adjustment.
 4. The locations of the utilities as shown on the drawing were field located based upon visible above ground structures and upon markings on the ground placed by utility companies and/or their agents. No warranty is given to the utility markings by others or that all underground utilities affecting this property were marked and subsequently located for this survey. A locate request was sent to Digger's Hotline, Ticket Number 20152214480.

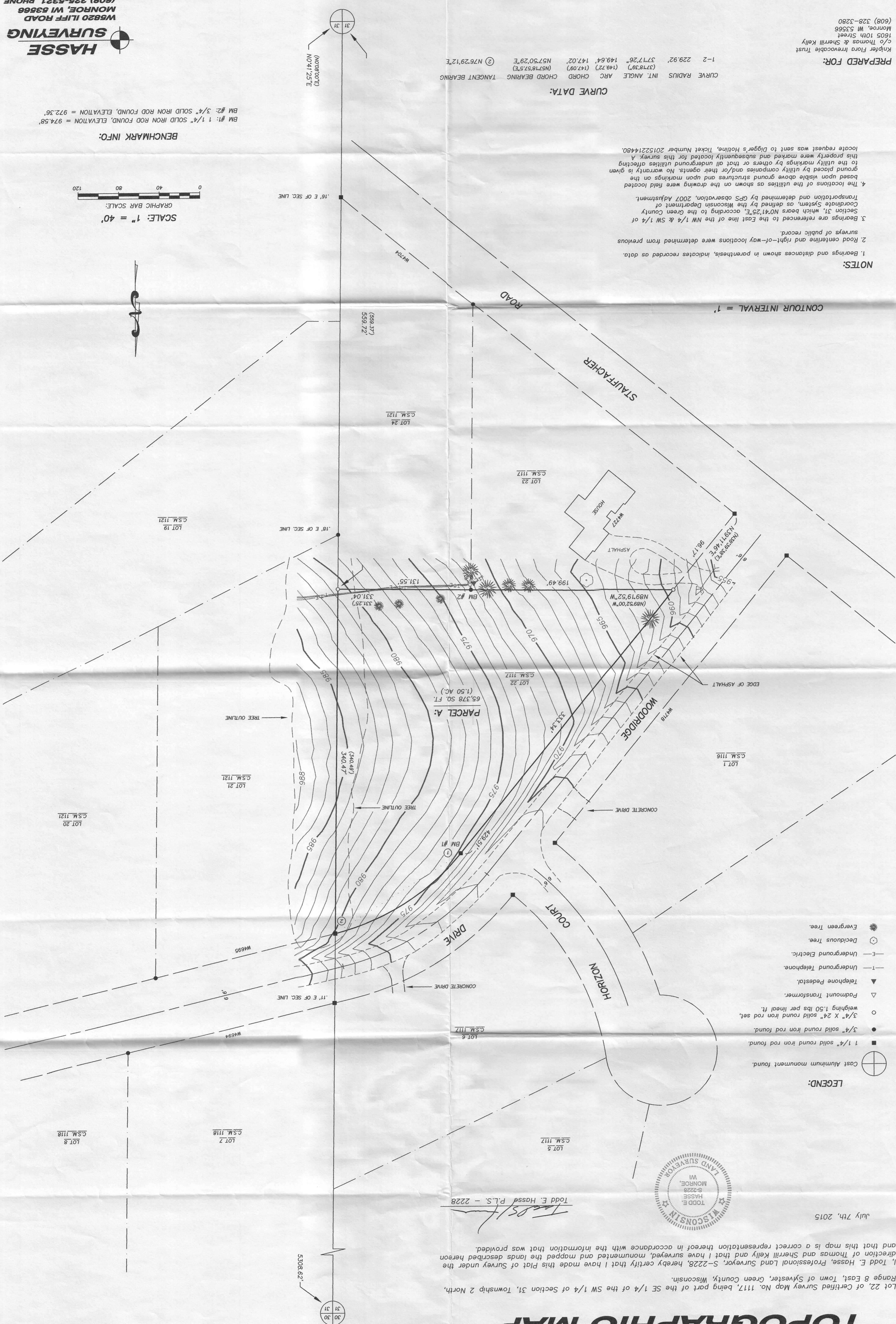

- LEGEND:**
- ⊕ Cast Aluminum monument found.
 - 1/4" solid round iron rod found.
 - 3/4" solid round iron rod found.
 - 3/4" X 24" solid round iron rod set, weighing 1.50 lbs per lineal ft.
 - △ Padmount Transformer.
 - ▼ Telephone Pedestal.
 - - - Underground Telephone.
 - - - Underground Electric.
 - ⊙ Deciduous Tree.
 - ⊗ Evergreen Tree.

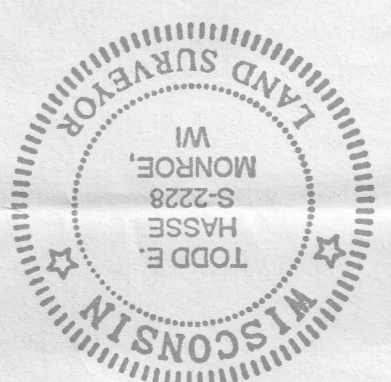

Todd E. Hassel P.L.S. - 2228

July 7th, 2015

I, Todd E. Hassel, Professional Land Surveyor, S-2228, hereby certify that I have made this Plat of Survey under the direction of Thomas and Sherrill Kelly and that I have surveyed, monumented and mapped the lands described hereon and that this map is a correct representation thereof in accordance with the information that was provided.

TOPOGRAPHIC MAP

Field Aug. 21, 2015 ver 15 pl 1