

PLAT OF SURVEY

FOR: SAM HANSON (CENTURY 21 ZWYGART)
KEN ANDERSON

JOB #2007-30
CREW ML SS

BEING A SURVEY OF THE SE 1/4 OF THE SE 1/4 OF SECTION 26, SW 1/4 OF THE SW 1/4 OF SECTION 25, AND PART OF THE NE 1/4 OF THE NE 1/4 OF SECTION 35 AND NW 1/4 OF THE NW 1/4 OF SECTION 36, ALL IN T3N, R6E, ADAMS TOWNSHIP, GREEN COUNTY, WISCONSIN.

Filed Aug. 15, 2007 Vol 11 page 106

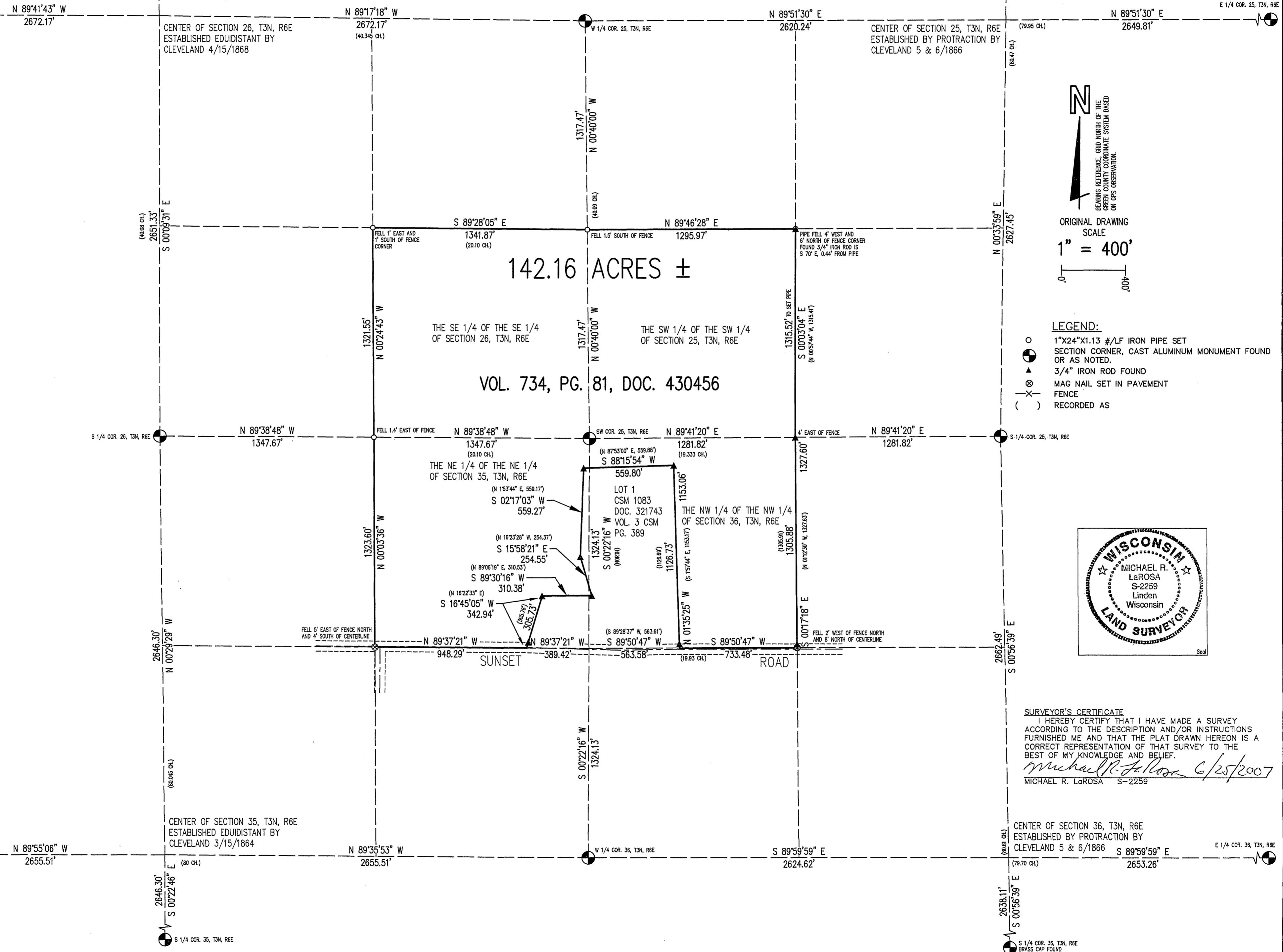

- LEGEND:**
- 1"x24"x1.13 #1/2 IRON PIPE SET
 - SECTION CORNER, CAST ALUMINUM MONUMENT FOUND OR AS NOTED.
 - ▲ 3/4" IRON ROD FOUND
 - ⊗ MAG NAIL SET IN PAVEMENT
 - X- FENCE
 - () RECORDED AS

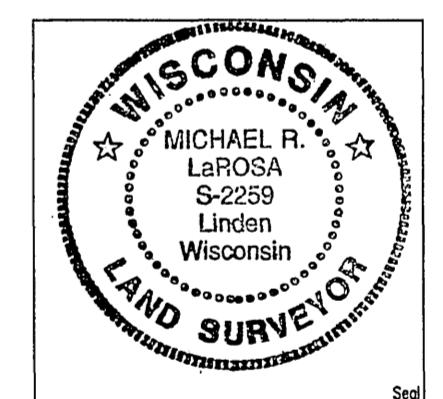

SURVEYOR'S CERTIFICATE
I HEREBY CERTIFY THAT I HAVE MADE A SURVEY ACCORDING TO THE DESCRIPTION AND/OR INSTRUCTIONS FURNISHED ME AND THAT THE PLAT DRAWN HEREON IS A CORRECT REPRESENTATION OF THAT SURVEY TO THE BEST OF MY KNOWLEDGE AND BELIEF.
Michael R. LaRosa 6/25/2007
MICHAEL R. LaROSA S-2259