



Stock No. 26273

SURVEY PLAT

LEGAL DESCRIPTION:

That part of Lot 2, Green County Certified Survey Map Number 3710, as recorded in Volume 14 of Certified Survey Maps, Page 122, as Document Number 456074, located in the NE 1/4-NW 1/4 and the SE 1/4-NW 1/4 of Section 7, Town 4 North, Range 6 East, Town of York, Green County, Wisconsin, described as follows:

Commencing at the North 1/4 corner of said Section 7; thence S 00°12'55" E, 1651.41 feet along the n-s 1/4 line of said Section 7; thence West, 348.14 feet; thence N 28°57'00" W, 71.45 feet to the point of beginning; thence N 28°57'00" W, 559.51 feet; thence S 27°42'36" W, 121.19 feet; thence S 07°56'19" W, 203.38 feet; thence S 35°09'48" W, 350.07 feet; thence S 33°39'52" E, 242.13 feet; thence N 52°55'27" E, 221.20 feet; thence N 58°38'05" E, 100.50 feet; thence N 52°55'27" E, 201.01 feet to the point of beginning, containing 4.563 acres.

SURVEYOR'S CERTIFICATE:

I, John M. Halverson, Registered Land Surveyor, hereby certify that the following is a true and correct representation of the land surveyed to the best of my knowledge and belief.

John M. Halverson

John M. Halverson
Registered Land Surveyor
Arena, WI 53503

Dated this 29th day of MAY

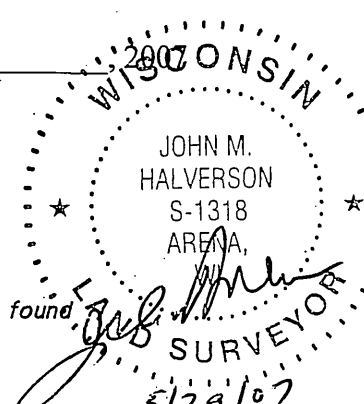

North 1/4 corner
Section 7, T4N, R6E

LEGEND AND NOTES

- △ Found 3/4" rebar
- Set 3/4"x24" rebar
- () Recorded as
- Green County aluminum monument found

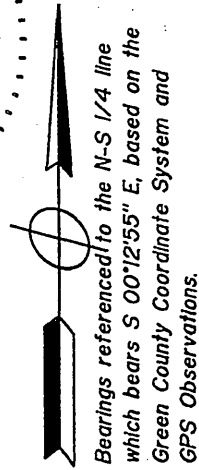

SCALE 1"=200'

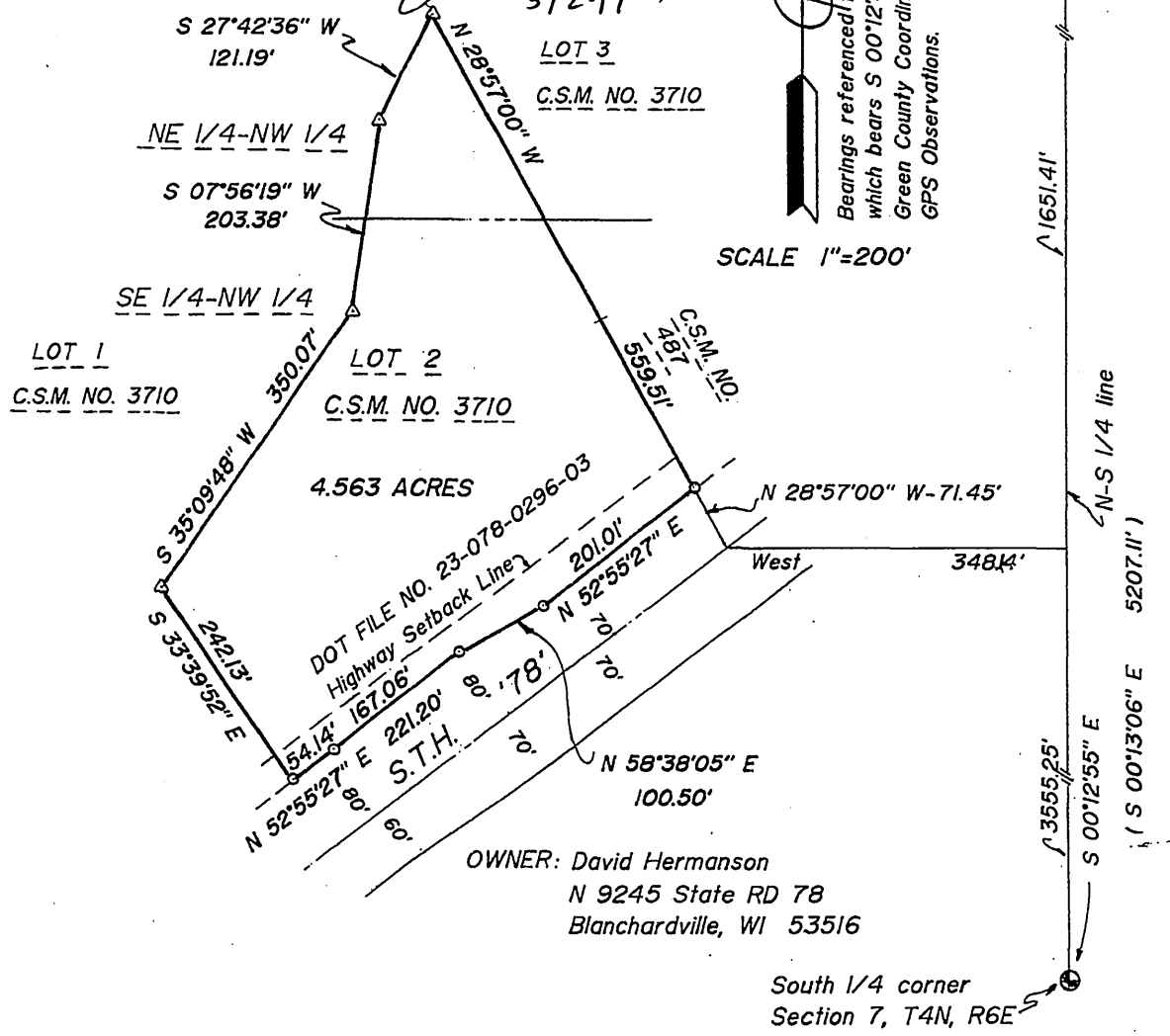

The sole purpose of the following Survey Plat is to stake the new property line between Lot 2, CSM NO. 3710 and Transportation Project Plat NO: 5590-04-21-4.04 Amendment No. 1. A portion of Lot 2 was purchased by the State of Wisconsin.

Filed Aug. 15, 2007 WTR 11 Page 163