

Plat of Survey

SURVEYORS CERTIFICATE: I HEREBY CERTIFY THAT THIS SURVEY IS IN COMPLIANCE WITH CHAPTER A-E 7 OF THE WISCONSIN ADMINISTRATIVE CODE. I FURTHER CERTIFY THAT I HAVE SURVEYED, DIVIDED AND MAPPED THE LANDS DESCRIBED HEREON AND THE MAP IS A CORRECT REPRESENTATION THEREOF.

FOR: PERRY DETWEILER
 W 282 ATKINSON ROAD
 ALBANY, WI. 53502

2-10-07

JOHN R. KARNS RLS-1295
 KARNS LAND SURVEYING
 N 7994 KELLY ROAD
 BROOKLYN, WI. 53521
 608-862-3811

DESCRIPTION:

A PART OF THE SE & NE 1/4'S OF THE NE 1/4 OF SECTION 36, T3N, R9E, TOWN OF ALBANY, GREEN COUNTY, WISCONSIN; TO-WIT: COMMENCING AT THE E 1/4 CORNER OF SAID SECTION 36; THENCE WEST, 605.68 FEET TO THE POINT OF BEGINNING OF THIS DESCRIPTION; THENCE CONTINUING WEST, 710.22 FEET; THENCE N 00°05'32" W, 1840.0 FEET; THENCE EAST, 710.22 FEET; THENCE S 00°05'32" E, 1840.0 FEET TO THE POINT OF BEGINNING.

This survey is done to show a deed recorded in vol. 570, p.113, document no. 379653.

LEGEND: scale 1"=200'

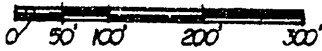

○ = 3/4" x 18" rebar set, mn. wt. 1.5# per ln.ft.

■ = cast alum. mon. fd.

North ref: to the E-W 1/4 Sec. line, which is assumed to bear WEST.

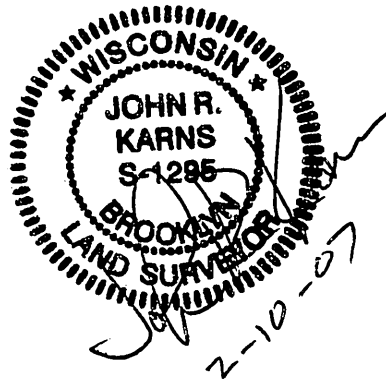

W 1/4 corner
 Sec. 36-3-9

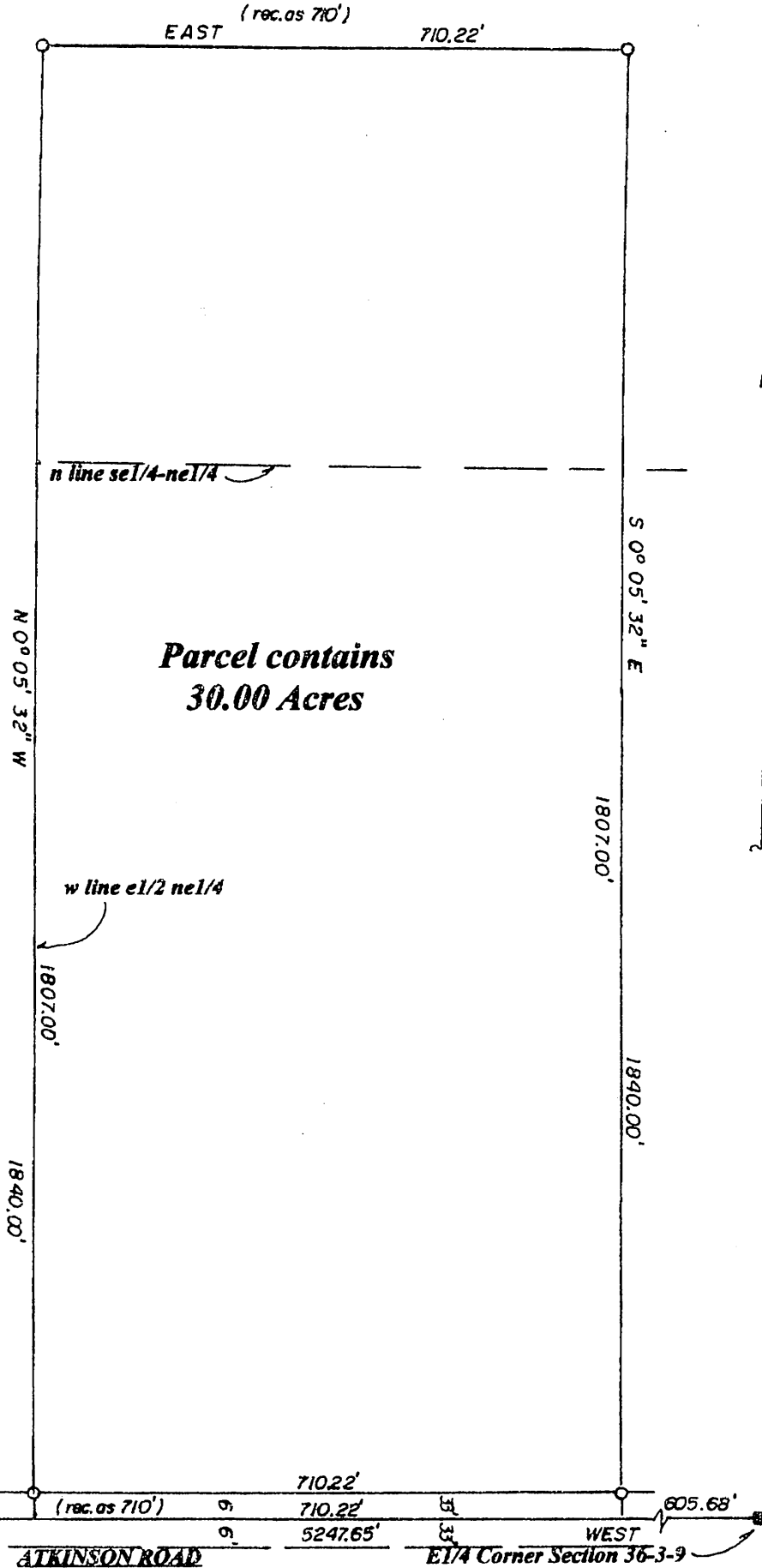

Filed Aug. 15 2007 use 11 page 162