

Plat of Survey

SURVEYORS CERTIFICATE:

I HEREBY CERTIFY THAT THIS SURVEY IS IN COMPLIANCE WITH CHAPTER A-E 7 OF THE WISCONSIN ADMINISTRATIVE CODE. I FURTHER CERTIFY THAT I HAVE SURVEYED, DIVIDED AND MAPPED THE LANDS DESCRIBED HEREON AND THAT THE MAP IS A CORRECT REPRESENTATION THEREOF.

John R. Karns
JOHN R. KARNS RLS-1295
KARNS LAND SURVEYING
N 7994 KELLY ROAD
BROOKLYN, WI. 53521

2-09-07

FOR:

PERRY DETWEILER
W 282 ATKINSON ROAD
ALBANY, WI. 53502

DESCRIPTION:

THE SE1/4 OF THE NW1/4 AND A PART OF THE SW1/4 OF THE NE1/4, ALL IN SECTION 36, T3N, R9E, TOWN OF ALBANY, GREEN COUNTY, WISCONSIN; TO-WIT:
 COMMENCING AT THE E1/4 CORNER OF SAID SECTION 36;
 THENCE WEST, 2617.71 FEET TO THE POINT OF BEGINNING OF THIS DESCRIPTION;
 THENCE CONTINUING WEST, 1322.23 FEET;
 THENCE N 00°05'12"W, 1320.05 FEET;
 THENCE S 89°40'22"E, 1311.20 FEET;
 THENCE EAST, 14.09 FEET;
 THENCE S 00°02'43"W, 1312.56 FEET TO THE POINT OF BEGINNING.

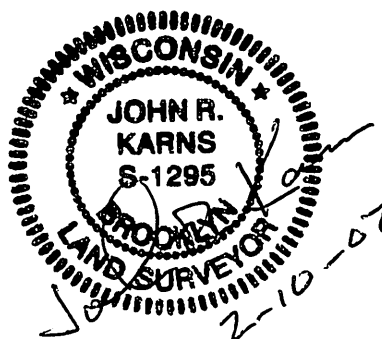

Filed Aug. 15, 2007 ULR 11 Page 161

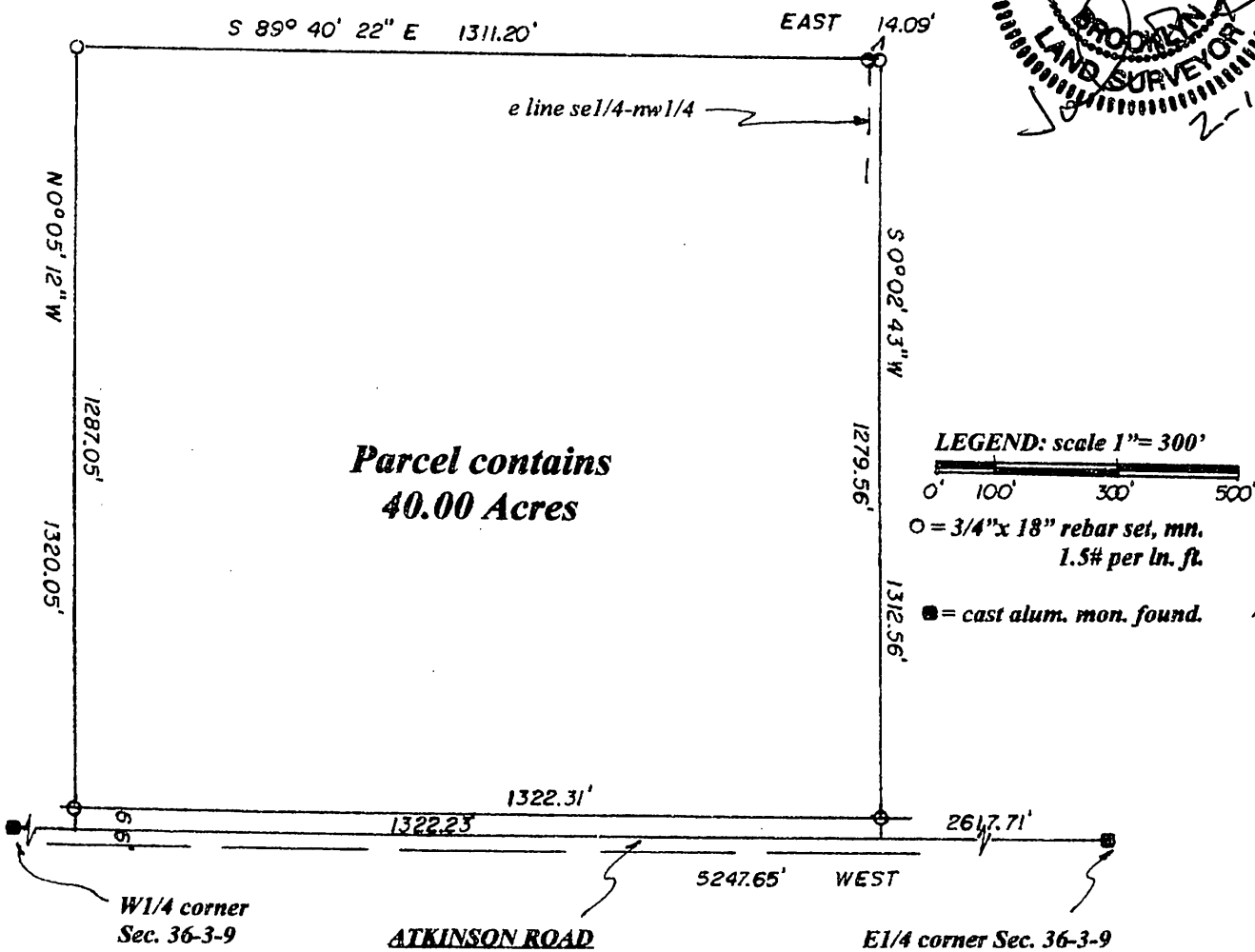

NORTH REFERENCE TO THE E-W1/4 SECTION LINE OF SECTION 36-3-9, WHICH IS ASSUMED TO BEAR WEST.