

Filed July 24, 2007 Vol 11 page 156

LEGAL DESCRIPTION -- PARCEL 1
 A PARCEL OF LAND LOCATED IN THE SOUTHWEST QUARTER AND THE NORTHWEST QUARTER OF THE SOUTHWEST QUARTER OF SECTION 11, TOWN 4 NORTH, RANGE 7 EAST, TOWNSHIP OF NEW GLARUS, GREEN COUNTY, WISCONSIN, MORE FULLY DESCRIBED AS FOLLOWS:
 COMMENCING AT THE SOUTHWEST CORNER OF SAID SECTION 11; THENCE ALONG THE SOUTH LINE OF THE SOUTHWEST QUARTER OF SAID SECTION 11, N 90°00'00" E, 1045.06 FEET; THENCE N 00°00'00" E, 1018.18 FEET TO THE POINT OF BEGINNING; THENCE N 02°47'28" E, 176.66 FEET; THENCE N 16°11'10" E, 377.92 FEET TO THE CENTERLINE OF OLD MADISON ROAD; THENCE ALONG SAID CENTERLINE, N 54°01'04" E, 12.00 FEET TO A POINT OF CURVE TO THE LEFT; THENCE 496.60 FEET ALONG THE ARC OF SAID CURVE WITH A RADIUS OF 559.00 FEET AND A LONG CHORD WHICH BEARS N 28°34'03" E, 480.43 FEET; THENCE S 0°02'10" E, 630.82 FEET; THENCE S 27°54'37" W, 399.85 FEET; THENCE N 84°35'27" W, 167.35 FEET TO THE POINT OF BEGINNING.
 SAID PARCEL CONTAINS 171,634 SQUARE FEET OR 3.940 ACRES AND IS SUBJECT TO A HIGHWAY RIGHT-OF-WAY OVER THE NORTHERLY 33.00 FEET.

LEGAL DESCRIPTION -- ACCESS EASEMENT
 A PARCEL OF LAND LOCATED IN THE SOUTHWEST QUARTER AND THE NORTHWEST QUARTER OF THE SOUTHWEST QUARTER OF SECTION 11, TOWN 4 NORTH, RANGE 70 EAST, TOWNSHIP OF NEW GLARUS, GREEN COUNTY, WISCONSIN, MORE FULLY DESCRIBED AS FOLLOWS:
 COMMENCING AT THE SOUTHWEST CORNER OF SAID SECTION 11; THENCE ALONG THE SOUTH LINE OF THE SOUTHWEST QUARTER OF SAID SECTION 11, N 90°00'00" E, 1045.06 FEET; THENCE N 00°00'00" E, 1018.18 FEET; THENCE N 2°47'28" E, 83.74 FEET TO THE POINT OF BEGINNING; THENCE N 81°27'42" W, 44.63 FEET; THENCE S 63°05'30" W, 109.98 FEET; THENCE N 14°01'40" W, 40.61 FEET TO A POINT OF CURVE TO THE RIGHT; THENCE 100.13 FEET ALONG THE ARC OF SAID CURVE WITH A RADIUS OF 288.50 FEET AND A LONG CHORD WHICH BEARS N 3°53'11" W, 101.60 FEET; THENCE N 6°15'18" E, 131.54 FEET TO THE SOUTHEASTERLY RIGHT-OF-WAY LINE OF OLD MADISON ROAD; THENCE ALONG SAID SOUTHEASTERLY RIGHT-OF-WAY LINE N 54°01'04" E, 40.52 FEET; THENCE S 8°15'18" W, 159.78 FEET TO A POINT OF CURVE TO THE LEFT; THENCE 94.48 FEET ALONG THE ARC OF SAID CURVE WITH A RADIUS OF 258.50 FEET AND A LONG CHORD WHICH BEARS S 4°12'55" E, 93.95 FEET; THENCE N 63°05'30" E, 140.56 FEET; THENCE S 2°47'28" W, 64.33 FEET TO THE POINT OF BEGINNING.
 SAID PARCEL CONTAINS 13,160 SQUARE FEET OR 0.302 ACRES.

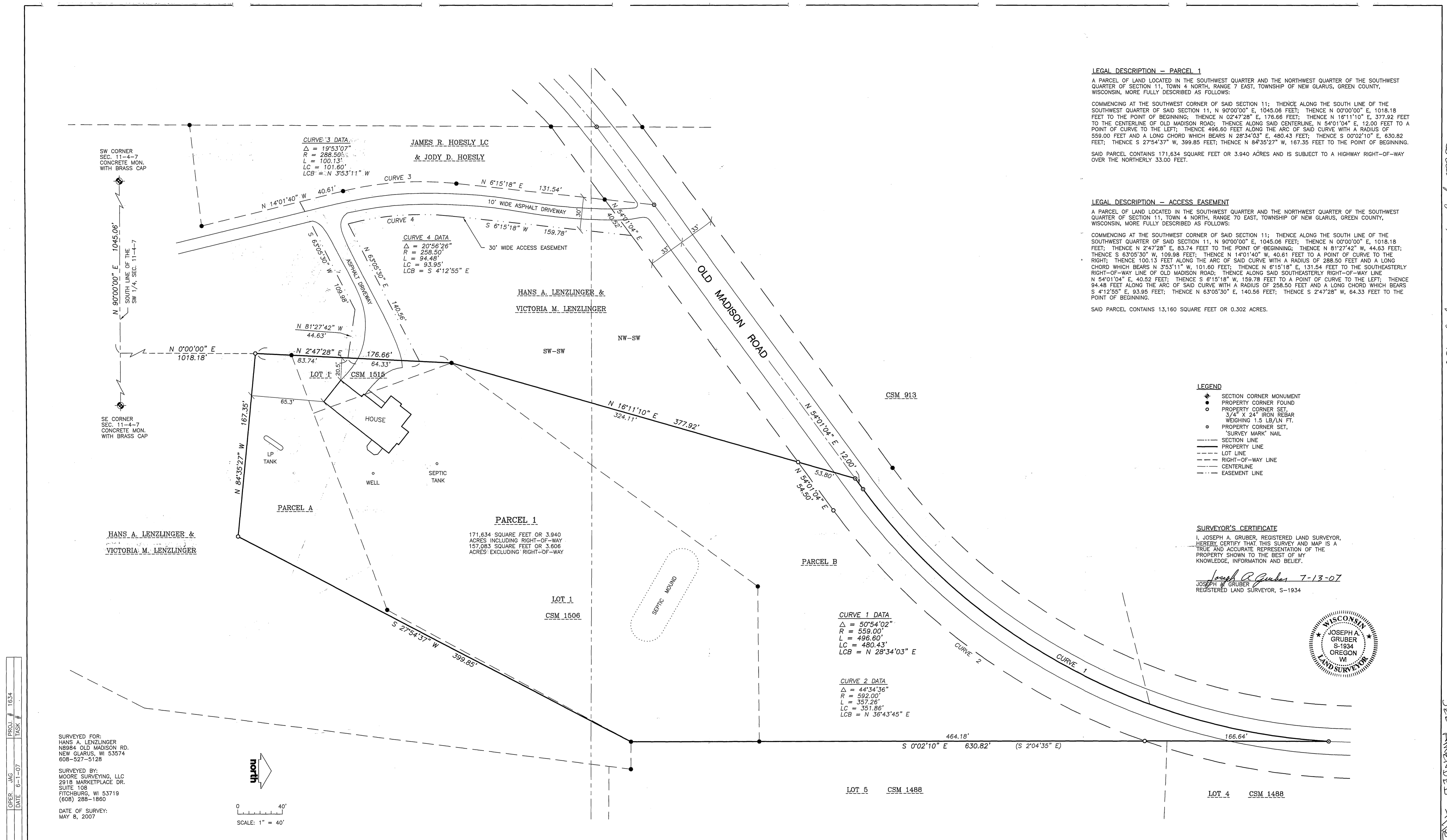

SURVEYOR'S CERTIFICATE
 I, JOSEPH A. GRUBER, REGISTERED LAND SURVEYOR, HEREBY CERTIFY THAT THIS SURVEY AND MAP IS A TRUE AND ACCURATE REPRESENTATION OF THE PROPERTY SHOWN TO THE BEST OF MY KNOWLEDGE, INFORMATION AND BELIEF.
 Joseph A. Gruber 7-13-07
 JOSEPH A. GRUBER
 REGISTERED LAND SURVEYOR, S-1934



FILE#	PLAT.DWG	PROJ.#	1634
SCALE:	1" = 40'	TASK #	
OPER	JAG	DATE	6-1-07

SURVEYED FOR:
 HANS A. LENZLINGER
 N8984 OLD MADISON RD.
 NEW GLARUS, WI 53574
 608-527-5128

SURVEYED BY:
 MOORE SURVEYING, LLC
 2918 MARKETPLACE DR.
 SUITE 108
 FITCHBURG, WI 53719
 (608) 288-1860

DATE OF SURVEY:
 MAY 8, 2007

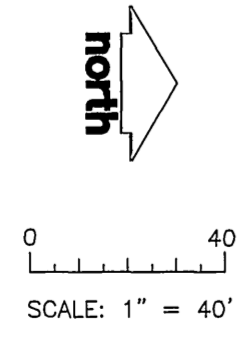

REV	DESCRIPTION OF REVISION	BY	DATE

MOORE SURVEYING, LLC
 2918 MARKETPLACE DR.
 SUITE 108
 FITCHBURG, WISCONSIN 53719
 (608)288-1860

WARNING
 IF THIS BAR DOES NOT MEASURE 1" THEN DRAWING IS NOT TO SCALE

0 1/2 1

SURVEYED	JAG, JHM
DRAWN	JAG
CHECKED	TMJ
PEER REVIEWED	
PROJECT MANAGER	
DATE	6-1-07

PLAT OF SURVEY

HANS LENZLINGER PROPERTY
 OLD MADISON ROAD
 NEW GLARUS, WISCONSIN

REVISION	
PROJECT	1634
DRAWING	1
SHEET	1 OF 1

SEE AMENDED FILE