

PLAT OF SURVEY

That part of Fractional Lot 1 & 8, of Section 2, Town 1 North, Range 7 East, Township of Clarno, Green County, Wisconsin, bounded and described as follows:



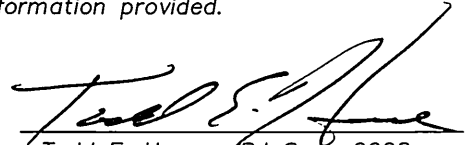

Commencing at the NE corner of Section 2; thence $S0^{\circ}54'58''E$ along the E. line of the NE 1/4 of Section 2, 1664.61' to the point of beginning; thence $S0^{\circ}54'58''E$ along said E. line, 60.86'; thence $N85^{\circ}41'08''W$, 85.72'; thence $N0^{\circ}16'18''W$, 54.00'; thence $N89^{\circ}43'42''E$, 84.75' to the point of beginning; subject to any and all easements of record.

I, Todd E. Hasse, Registered Land Surveyor, S-2228, hereby certify that I have made this Plat of Survey under the direction of Henry Heinzelman and that I have surveyed, monumented and mapped the lands described hereon and that this map is a correct representation thereof in accordance with the information provided.

May 7th, 2007

Todd E. Hasse R.L.S. - 2228

LEGEND:

-  Cast Aluminum monument found.
-  5/8" iron rod found.
-  3/4" iron pipe found.
-  3/4" X 24" solid round iron rod set, weighing 1.50 lbs per lineal ft.

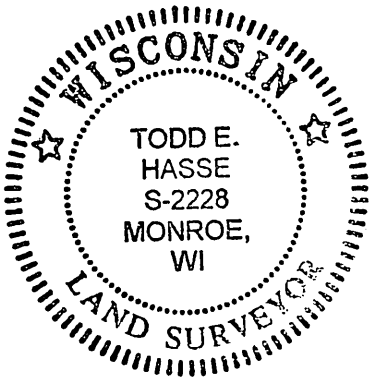

"GREENWOOD CEMETARY"

NOTES:

- Bearings are reference to the E. line of the NE 1/4 of Section 2, which bears $S0^{\circ}54'58''E$ according to the Green County Coordinate System as defined by the Wisconsin Department of Transportation and determined by GPS observation.
- This parcel was previously surveyed by Robert Leuenberger on September 24th, 2002 and was sold to the Greenwood Cemetary Association on August 16th, 1991 as recorded in Volume 760, Page 460, as Document No. 435940. I was hired to monument the exterior boundary of Mr. Leuenbergers Plat of Survey.

PREPARED FOR:

Henry Heinzelman
W 5264 Middle Juda Road
Monroe, WI 53566
(608) 325-3864

SCALE: 1" = 30'

GRAPHIC BAR SCALE:



JOB NO. 07001
DRAWING C: \DRAWINGS\PLATS\07001.DWG

Plat of Survey
By: Robert H. Leuenberger
Dated: 12-13-1991

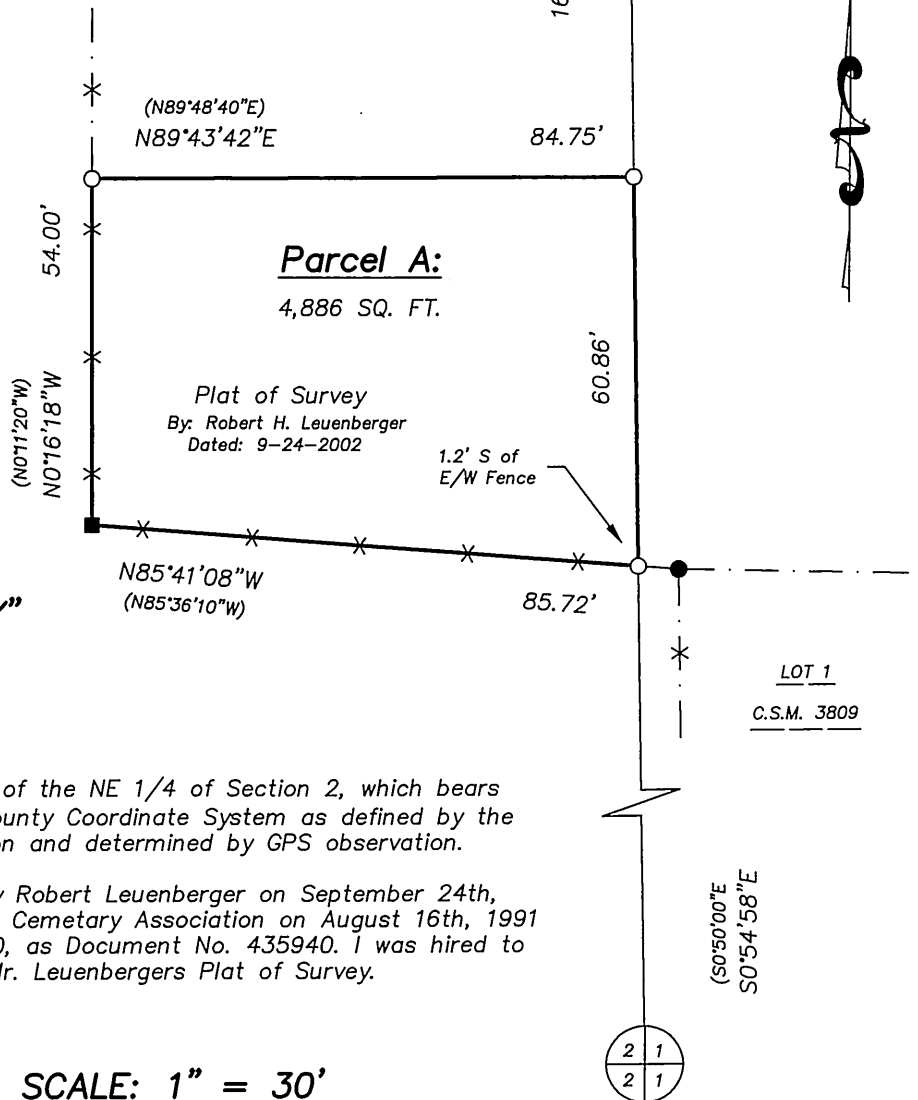

Filed July 3, 2007 Vol 11 page 151

HASSE
SURVEYING
W5820 ILIFF ROAD
MONROE, WI 53566
(608) 325-5321 PHONE
(608) 329-5321 FAX