

Filed July 3, 2007 w/ 11 pages 150

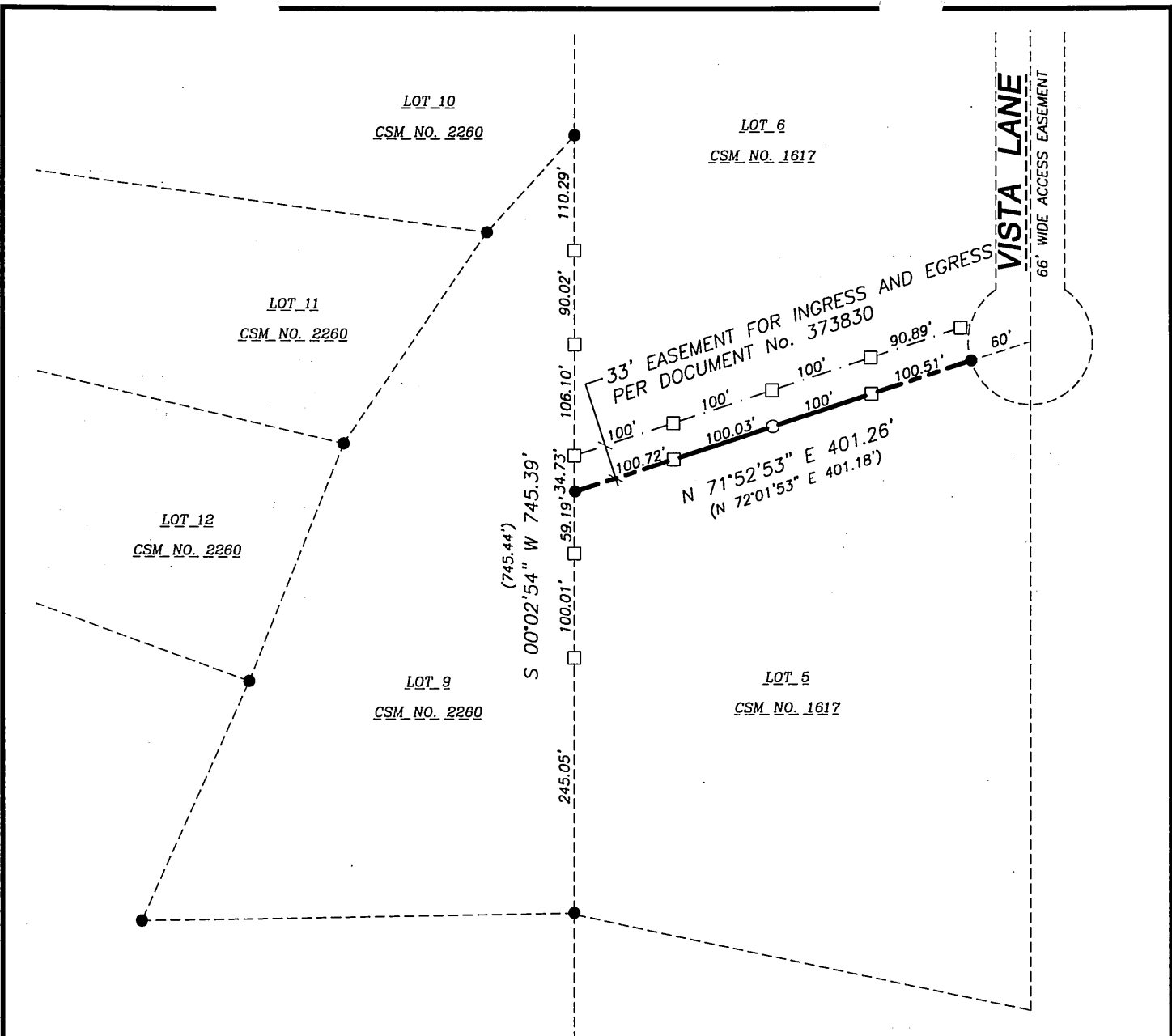

VISTA LANE
66' WIDE ACCESS EASEMENT

LEGEND

- PROPERTY CORNER FOUND, TYPE NOTED
- 3/4" X 24" IRON REBAR SET
- WOOD HUB AND LATH SET
- PROPERTY LINE
- - - PLATTED LINE
- - - EASEMENT LINE

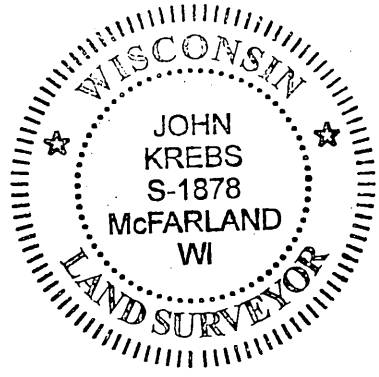

NOTES

1. BEARINGS FOR THIS SURVEY AND MAP ARE REFERENCED TO THE EASTERLY LINE OF LOT 9, C.S.M. NO. 2260, RECORDED AS S 0°02'54" W.
2. FIELD WORK WAS PERFORMED BY JENKINS SURVEY & DESIGN, INC. ON APRIL 2, 2007.
3. THIS PARCEL IS SUBJECT TO ALL EASEMENTS AND AGREEMENTS, BOTH RECORDED AND UNRECORDED.

SURVEYOR'S CERTIFICATE

I, JOHN KREBS, WISCONSIN REGISTERED LAND SURVEYOR NO. S-1878, HEREBY CERTIFY THAT THIS EASEMENT LOCATION SURVEY AND MAP IS CORRECT TO THE BEST OF MY KNOWLEDGE AND BELIEF WITH THE INFORMATION PROVIDED.

[Signature]
 JOHN KREBS, S-1878
 REGISTERED LAND SURVEYOR

4-3-07
 DATE

J:\2007\072704\dwg\072704-POS.dwg

EASEMENT LOCATION SURVEY

DRIVEWAY EASEMENT OVER THE SOUTHERLY 33' OF LOT 6, C.S.M. No. 1617, BEING A PART OF THE E. 1/2 OF THE S.W. 1/4 OF SECTION 21, T. 4 N., R. 8 E., TOWN OF EXETER, GREEN COUNTY, WISCONSIN

PREPARED BY: 161 HORIZON DRIVE, SUITE 101 VERONA, WISCONSIN 53593 PHONE: (608)848-5060	SURVEYED FOR: BRIAN JARECKI 718 ENGLEHART DRIVE MADISON, WI 53713	PROJECT NO: 07-2704 FILE NO: B-95 FIELDBOOK/PG: 183/88 SHEET NO: 1 OF 1	SURVEYED BY: JK DRAWN BY: JK CHECKED BY: SLO APPROVED BY: DRS
---	--	--	--

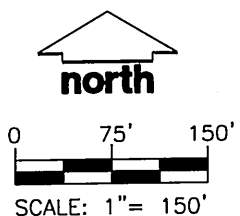

PLOT DATE: 4/3/2007 8:57:17 AM