

PLAT OF SURVEY

LOTS ONE (1), FOUR (4), SIX (6), THE NORTH 1/2 OF LOT TWO (2) AND THE NORTH 33 FEET OF THE EAST 16 1/2 FEET OF LOT FIVE (5), IN BLOCK 24, RAILROAD ADDITION TO ALBANY, IN THE NE 1/4 OF SECTION 28, T3N, R9E, IN THE VILLAGE OF ALBANY, GREEN COUNTY, WISCONSIN

ASSUMED NORTH: EASTERLY MOST LINE OF BLOCK 24 ASSUMED TO BEAR S 25°11'30" E AS PER C.S.M. OF BLOCK 23, BY SCHNEEBERGER, RECORDED 1-16-75.



S U M M I T S T R E E T

F O U R T H S T R E E T

C I N C I N N A T I S T R E E T

M A I N S T R E E T

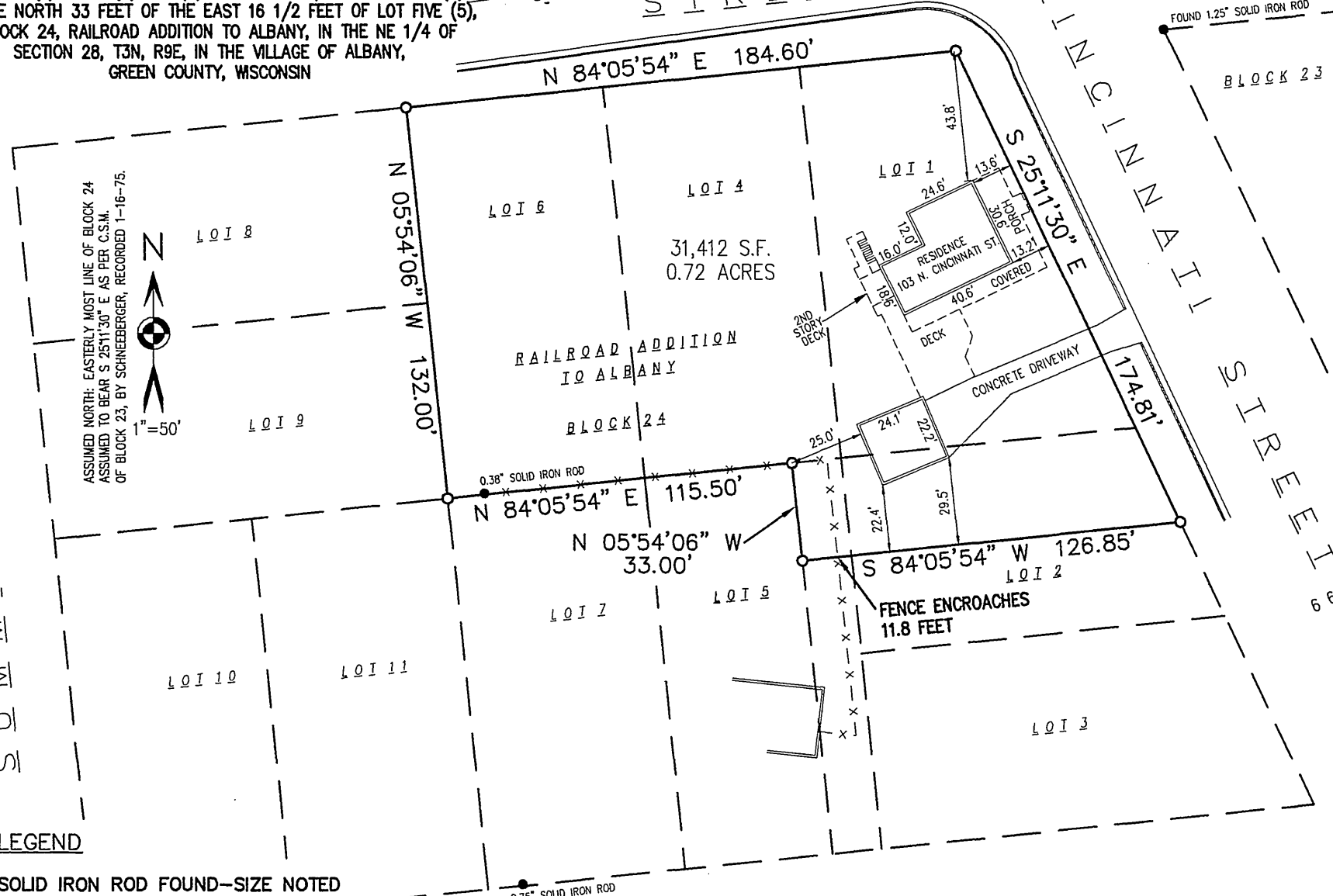

LEGEND

- SOLID IRON ROD FOUND—SIZE NOTED
 - SOLID IRON ROD SET (1.50 Lbs/lineal ft.)
- DISTANCES ARE MEASURED TO THE NEAREST HUNDREDTH OF A FOOT.

SURVEYOR'S CERTIFICATE

I, Paul A. Spetz, registered land surveyor for Isthmus Surveying LLC, hereby certify that we surveyed the property described above and that the map is a true representation thereof and shows the size and location of the property, its exterior boundaries and any or all of the following if they exist: visible structures, apparent easements, roadways and visible encroachments. Said survey meets the minimum standards for property surveys of the Wisconsin Administrative Code (A-E7) and the map hereon is correct to the best of my knowledge and belief. This Survey is solely for the use of the present owners of the property and also those who purchase, mortgage or guarantee title thereto for a period of One (1) year.

Dated: JUNE 2, 2007

Signed: [Signature]
Paul A. Spetz, R.L.S. 2525



C.S.M. No. 249629

Ron Wanless Prepared For called Surveyor 6-18-07