

CLIENT: TIM HELWIG
W 3389 BOUL ROAD
BELLEVILLE, WI 53508

SURVEY PLAT

filed June 18, 2007 Vol 11 pg 148

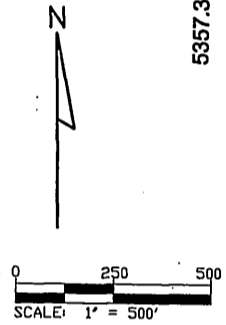
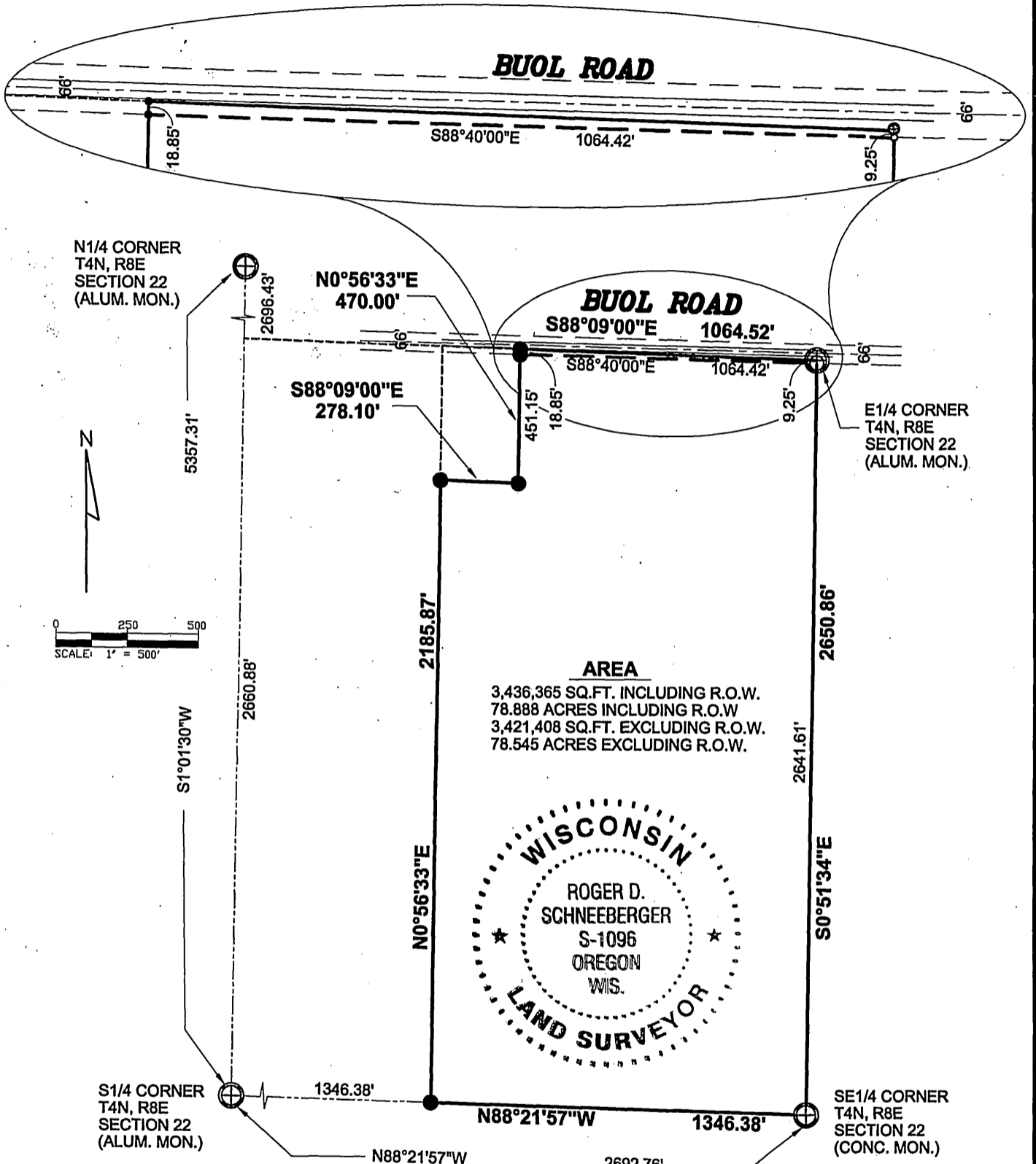

AREA
3,436,365 SQ.FT. INCLUDING R.O.W.
78.888 ACRES INCLUDING R.O.W
3,421,408 SQ.FT. EXCLUDING R.O.W.
78.545 ACRES EXCLUDING R.O.W.



- LEGEND**
- 3/4" REBAR FOUND
 - 3/4" REBAR SET
 - ⊕ ALUMINUM MONUMENT W/BRASS CAP FOUND

DESCRIPTION: A parcel of land located in the NE1/4-SE1/4 and SE1/4-SE1/4 of Section 22, Township of Exeter, Green County, Wisconsin, more fully described as follows:

Beginning at the E1/4 corner of said Section 22, thence S0°51'34"W, 2650.86 feet; thence N88°21'57"W, 1346.38 feet; thence N0°56'33"E, 2185.87 feet; thence S88°09'00"E, 278.10 feet; thence N0°56'33"E, 470.00 feet; thence S88°09'00"E, 1064.52 feet to the point of beginning.

Parcel contains 78.888 acres more or less including road right-of-way.
Parcel is subject to a road right-of-way along its northerly boundary as shown.

I, Roger D. Schneeberger, a registered land surveyor of the State of Wisconsin, do hereby certify that on April 9, 2007, at the request of Tim Helwig, the above-described property was surveyed under my direction and that the accompanying map is a correctly-dimensioned representation to scale of the exterior boundaries.



MEAD & HUNT, INC.
6501 Watts Road
Madison, Wisconsin 53719-2700
608.273.6380
Fax: 608.273.6391
www.meadhunt.com

DATE: 4/06/07
Dwg. No. 10524
Sheet 1 of 1
Job No. 08269-00-07001

Roger D. Schneeberger
Roger D. Schneeberger, S-1096