

Filed April 19, 2007 UOE 11 Page 140

Legend:

- Found 8" Diameter Iron Rebar
- ▲ Found Pk Nail
- Set 3/4" Diameter x 24" Iron Rebar, Weighing 1.50 Lbs/Ft
- ◇ Set Railroad Spike
- OHE— Overhead Electric (Approx.)
- ∅ Power Pole
- ↓ Guy Anchor
- UGT— Underground Telephone Line (Approx.)
- Ⓢ Telephone Pedestal
- () Previously Recorded Information
- ☼ Coniferous Tree
- 825— Existing Ground Contour
- ⊕ Well

Notes:

1. Boundary, topographic and utility survey performed by Spatial Data Surveys, LLC on 19 & 28 December 2006 and 6 March 2007.
2. Contour interval is one (1) foot.
3. Vertical datum is referenced to NAVD88.
4. Horizontal datum, and north reference, is based on the Wisconsin State Plane Coordinate System (NAD83/97).
5. Surveyed for Roberts Construction Associates, Inc., Madison, WI.
6. Utility lines as shown have been approximated, based on Diggers Hotline field markings as found at time of survey.

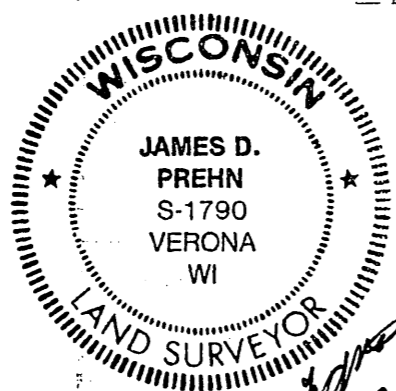

James D. Prehn
30 March 07

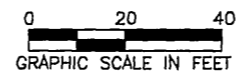

SPATIAL DATA SURVEYS

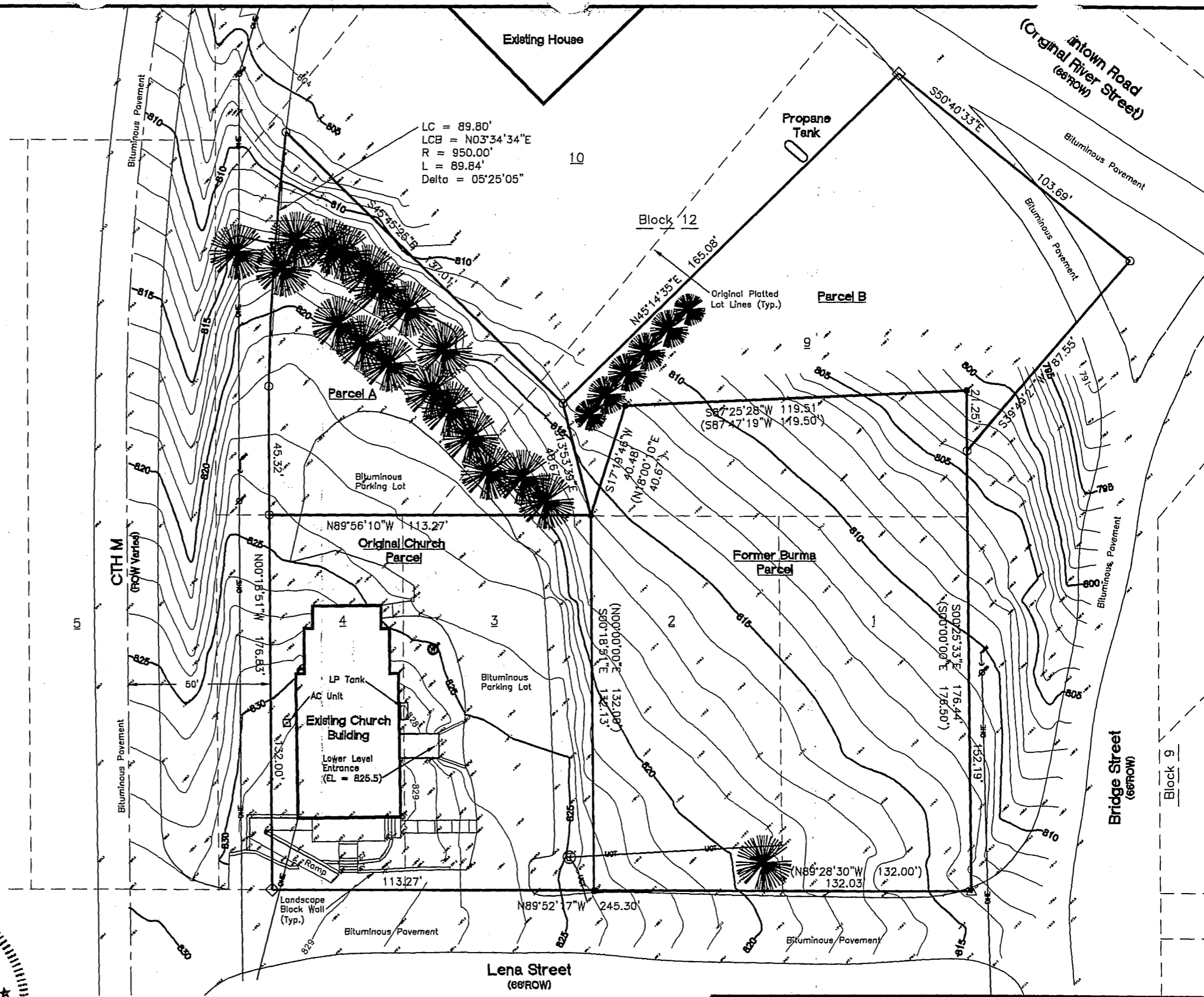

Boundary, Topographic and Utility Survey Map	
Lots 1-3, and Parts of Lots 4, 9, and 10, all located in Block 12, Plat of Martin	
Town of Cadiz, Green County, Wisconsin	
Spatial Data Surveys, LLC 580 Arthur Street Verona, WI 53593	
SDS06318-B1	Sht 1 of 2