

# PLAT OF SURVEY

## Lots 2, 4, 6, 8, Block 10, Plat of Martin, Town of Cadiz, Green County, WI

Filed April 19, 2007 Vol 11 page 139

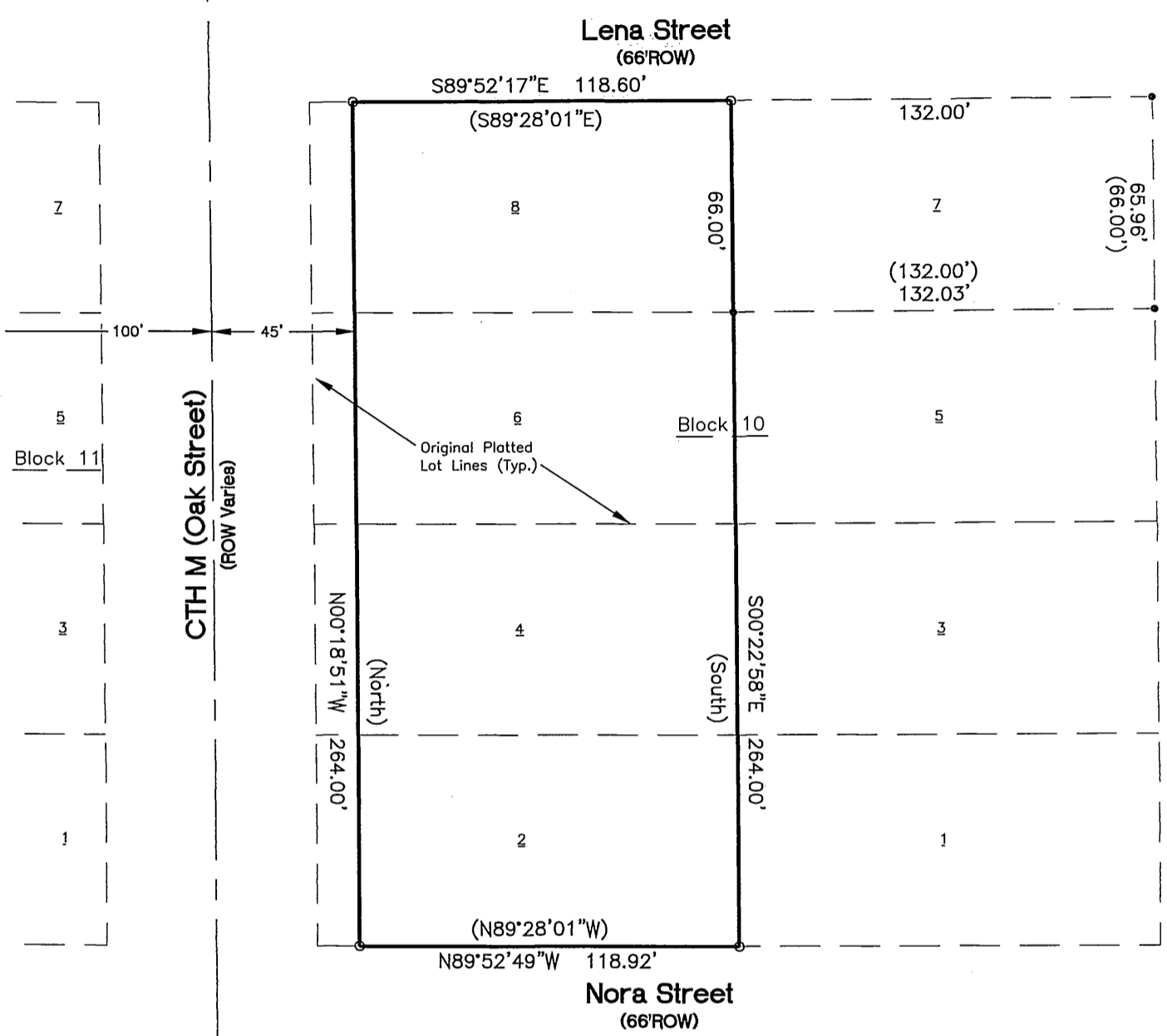

**Legal Description:**

Lots 2, 4, 6, 8, Block 10, Plat of Martin, Town of Cadiz, Green County, Wisconsin, excepting therefrom lands conveyed to Green County, Wisconsin for highway purposes, more particularly described as follows:

Beginning at the Northeast corner of said Lot 8, thence S 00°22'58" E, 264.00 feet to the Southeast corner of said Lot 2 in the North line of Nora Street;

Thence along said North line, N 89°52'49" W, 118.92 feet to the East line of CTH M;

Thence along said East line, N 00°18'51" W, 264.00 feet to the South line of Lena Street;

Thence along said South line, S 89°52'17" E, 118.60 feet to the point of beginning.

Said parcel contains 31,351 square feet or 0.7197 acres subject to recorded and unrecorded easements and restrictions.

**Legend**

- Found 5/8" Diameter Iron Rebar
- Set 3/4" Diameter x 24" Iron Rebar, Weighing 1.50 Lbs/Ft
- ( ) Previously Recorded Information

**Surveyor's Certificate:**

I, James D. Prehn, Wisconsin Registered Land Surveyor, S-1790, do hereby certify that this is a true, complete, and correct survey of the above-described lands to the best of my knowledge, understanding, and belief, as based on the information as provided to me.

*James D. Prehn*

30 MAR 2007

James D. Prehn, S-1790 Date

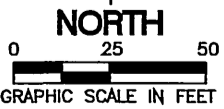
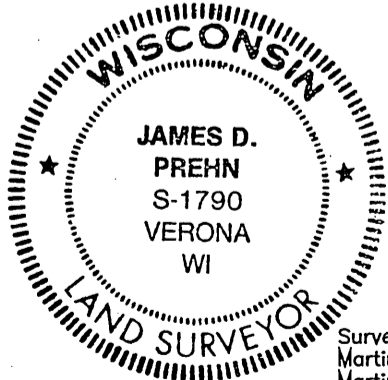

Bearings for this survey and map are based on the Wisconsin State Plane Coordinate System, NAD83/97, South Zone

Surveyed For:  
Martintown Community Church  
Martintown, WI

Surveyed By:  
Spatial Data Surveys, LLC  
580 Arthur Street  
Verona, WI 53593

Dwn: JDP Date: 30 Mar. 07  
Drawing No.: SDS06318-B1  
Sheet No.: 1 of 1