

# PLAT OF SURVEY

The South line of the North Half of the SE 1/4 of Section 27, Town 1 North, Range 8 East, Township of Jefferson, Green County, Wisconsin; subject to a public road right-of-way as shown.

I, Todd E. Hasse, Registered Land Surveyor, S-2228, hereby certify that I have made this Plat of Survey under the direction of Alan DeVoe and that I have surveyed, monumented and mapped the lands described hereon and that this map is a correct representation thereof in accordance with the information provided.

February 5th, 2007

*Todd E. Hasse*  
Todd E. Hasse R.L.S. - 2228



Field Feb 29, 2007 U&E 11 pages 129

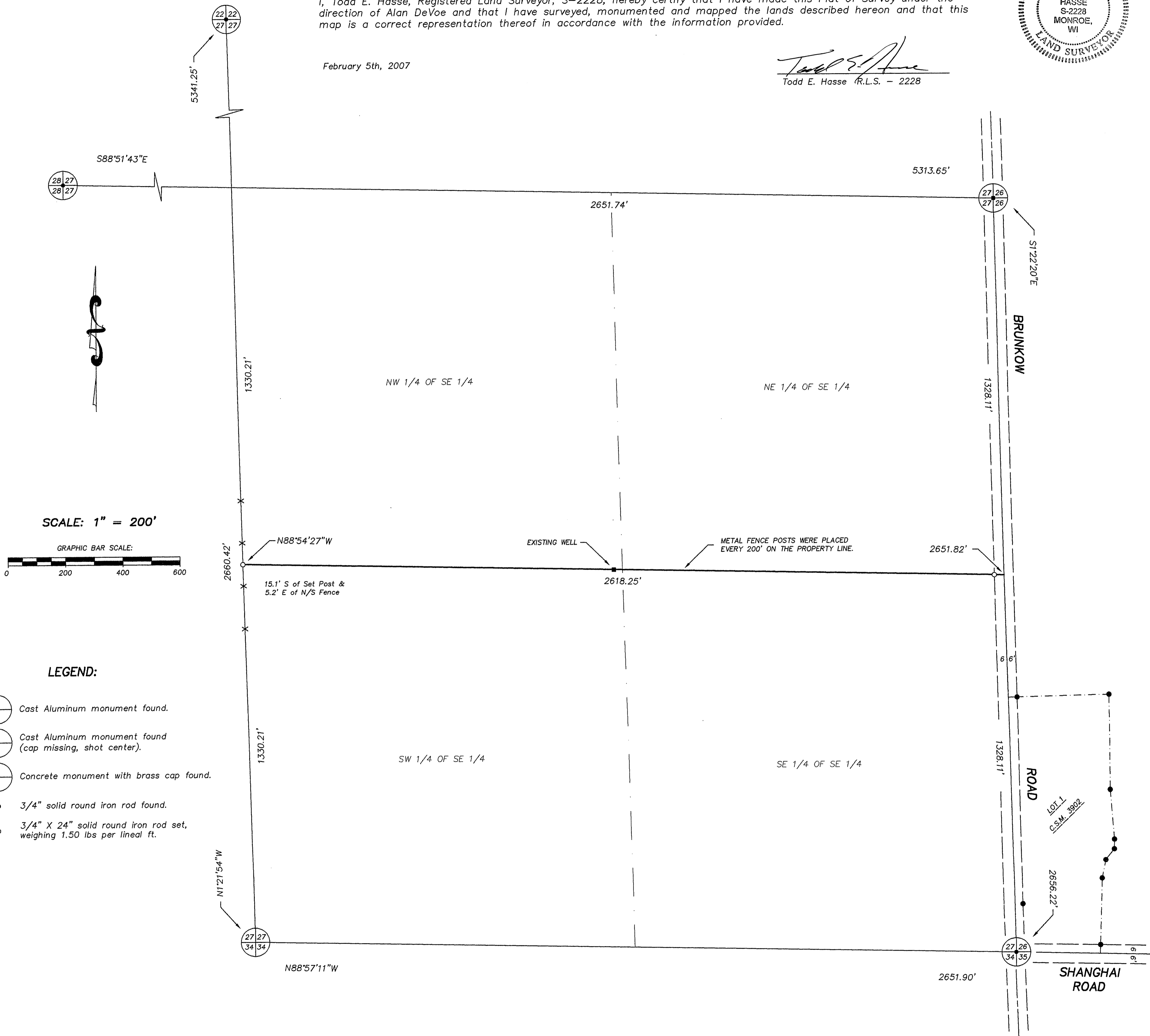

SCALE: 1" = 200'

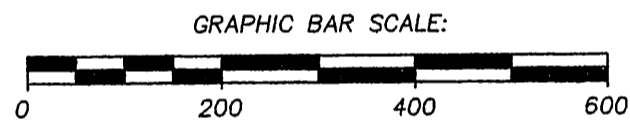

**LEGEND:**

- Cast Aluminum monument found.
- Cast Aluminum monument found (cap missing, shot center).
- Concrete monument with brass cap found.
- 3/4" solid round iron rod found.
- 3/4" X 24" solid round iron rod set, weighing 1.50 lbs per lineal ft.

**PREPARED FOR:**

Alan DeVoe  
N266 Twin Grove Road  
Monroe, WI 53566  
(608) 325-2150

**NOTE:**

Bearings are reference to the E. line of the SE 1/4 of Section 27, which bears S1°22'20"E according to the Green County Coordinate System as defined by the Wisconsin Department of Transportation and determined by GPS observation.