

# Plat of Survey

E 1/4 cor. Sec. 14-4-8

**SURVEYORS' CERTIFICATE:**

I HEREBY CERTIFY THAT THIS SURVEY IS IN COMPLIANCE WITH CHAPTER A-E7 OF THE WISCONSIN ADMINISTRATIVE CODE. I FURTHER CERTIFY THAT I HAVE SURVEYED AND MAPPED THE LANDS DESCRIBED HEREON AND THAT THE MAP IS A CORRECT REPRESENTATION OF SAID SURVEY

*John R. Karns*  
**JOHN R. KARNS S-1295**  
**KARNS LAND SURVEYING**  
**N 7994 KELLY ROAD**  
**BROOKLYN, WI. 53521**  
**608-862-3811**

**FOR: KEN MAAS**  
**W 2902 PERNOT LANE**  
**BELLEVILLE, WI. 53508**

**DESCRIPTION:**

A PART OF THE NE1/4 OF THE SE1/4 OF SECTION 14, T4N-R8E, TOWN OF EXETER, GREEN COUNTY, WISCONSIN; TO-WIT: COMMENCING AT THE E1/4 CORNER OF SAID SECTION 14; THENCE S 00°49'01"W, 242.38 FEET TO THE POINT OF BEGINNING OF THIS DESCRIPTION; THENCE CONTINUING S 00°49'01"W, 1059.80 FEET; THENCE N 62°50'29"W, 117.70 FEET; THENCE N 41°27'27"W, 67.95 FEET; THENCE N 7°53'07"W, 210.02 FEET; THENCE N 51°39'31"W, 192.13 FEET TO A MEANDER CORNER; THENCE N 12°34'16"W ALONG SAID MEANDER LINE, 210.48 FEET; THENCE CONTINUING ALONG SAID MEANDER LINE N 9°05'02"E, 192.40 FEET; THENCE CONTINUING ALONG SAID MEANDER LINE S 79°32'12"E, 114.89 FEET; THENCE CONTINUING ALONG SAID MEANDER LINE N 57°03'47"E, 244.18 FEET; THENCE N 19°09'23"E, 127.55 FEET TO THE POINT OF BEGINNING.

Filed Feb: 20, 2007 Use 11 page 128

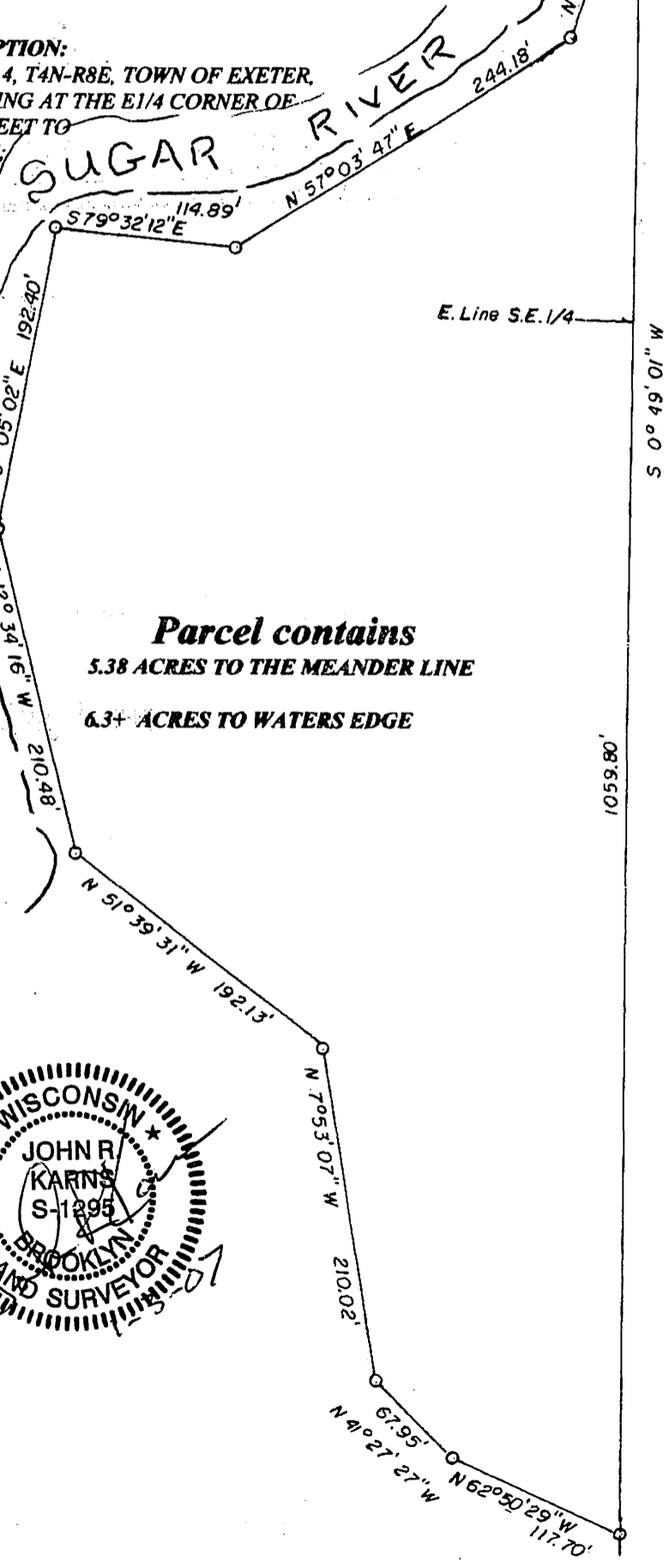

**LEGEND: scale 1"= 100'**

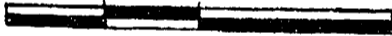

○ = 3/4" x 18" rebar set, mn. wl. 1:5# per ln. ft.

■ = cast alum. mon. fd.

f.b.#128

**NOTE: this survey is in compliance with Chapter 236.45(2)3**

**North ref: to the E line of the SE1/4 of Sec. 14-4-8, which is assumed to bear N 0°49'01"E.**



office map #06-1542