

Filed 1/25/07 OR 11 page 126

PLAT OF SURVEY FOR: DAN & DEB POWERS

A SURVEY OF PARTS OF THE FORTIES NOTED HEREON OF SECTIONS 4 & 5 OF T2N, R6E, JORDAN TOWNSHIP, GREEN COUNTY, WISCONSIN

202.10 ACRES ±

50.38 ACRES ±

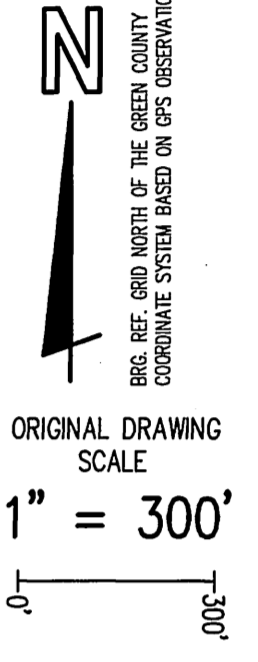

- LEGEND:**
- 1"X24"X1.13 #/LF IRON PIPE SET
 - 12" LANDSCAPE SPIKE SET IN FROZEN GRAVEL
 - ▲ COMPUTED R/W CORNER, SEE NOTE
 - △ 3/4" IRON ROD FOUND
 - △ 1-1/4" IRON PIPE FOUND
 - X- FENCE
 - () RECORDED AS

NOTE: A WRITTEN AGREEMENT PER SECTION A-E 7.01(2)(A) OF THE ADMINISTRATIVE CODE HAS BEEN MADE BETWEEN DAN AND DEB POWERS AND MYSELF TO EXCLUDE SOME OF THE CORNERS OF THIS SURVEY FROM THE MONUMENTATION REQUIREMENTS OF SECTION A-E 7.03 OF SAID CODE.



Michael R. LaRosa
Michael R. LaRosa RLS S-2259
Date 12/14/2006