

PLAT OF SURVEY

That part of the SE 1/4 of the NW 1/4 of Section 14, Town 2 North, Range 6 East, Township of Jordan, Green County, Wisconsin, bounded and described as follows:

Commencing at the W 1/4 corner of Section 14; thence N89°44'09"E along the S. line of the NW 1/4 of Section 14, 1324.86' to the point of beginning; thence N89°44'09"E along said S. line, 544.50'; thence N1°15'48"E, 800.00'; thence S89°44'09"W, 544.50' to the W. line of the SE 1/4 of the NW 1/4 of Section 14; thence S1°15'48"W along said W. line, 800.00' to the point of beginning; subject to a public road right-of-way as shown and to any and all easements of record.

I, Todd E. Hasse, Registered Land Surveyor, S-2228, hereby certify that I have made this Plat of Survey under the direction of Steve & Tina Webster and that I have surveyed, monumented and mapped the lands described hereon and that this map is a correct representation thereof in accordance with the information provided.





January 2nd, 2007

Todd E. Hasse
Todd E. Hasse R.L.S. - 2228

NOTES:

- Bearings and distance shown in parenthesis, indicates recorded as data.
- The right-of-way of Klondike Road was established from the previous surveys as shown.
- Bearings are reference to the S. line of the NW 1/4 of Section 14, which bears N89°44'09"E according to the Green County Coordinate System as defined by the Wisconsin Department of Transportation and determined by GPS observation.

LEGEND:

-  Cast Aluminum monument found.
-  1" iron rod found.
-  3/4" solid round iron rod found.
-  3/4" X 24" solid round iron rod set, weighing 1.50 lbs per lineal ft.

Parcel A:

217,723 SQ. FT.
(5.00 AC.) Total
208,240 SQ. FT.
(4.78 AC.) to R/W

Parcel B:

217,723 SQ. FT.
(5.00 AC.) Total
206,525 SQ. FT.
(4.74 AC.) to R/W
544.50' Total
514.35' to R/W

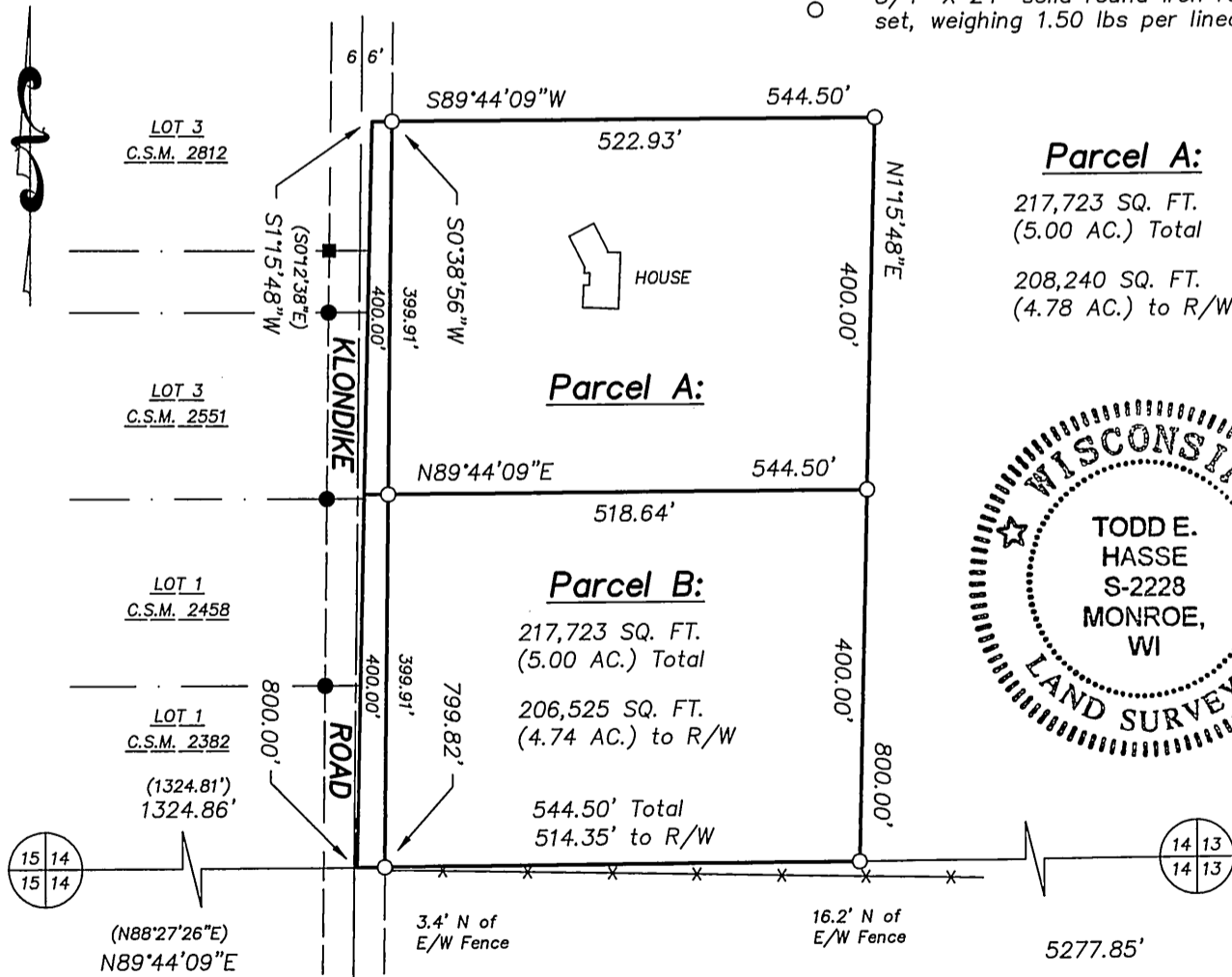
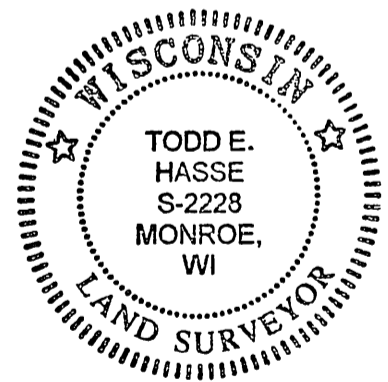

PREPARED FOR:

Steve & Tina Webster
N3932 Klondike Road
Monroe, WI 53566
(608) 328-1942

SCALE: 1" = 200'

GRAPHIC BAR SCALE:



HASSE
SURVEYING

W5820 ILIFF ROAD
MONROE, WI 53566
(608) 325-5321 PHONE
(608) 329-5321 FAX

Filed 1/25/07 conf 11 page 125