

# PLAT OF SURVEY

JOB #2006-45  
CREW ML TT SS

FOR: TOM TETZLAFF

BEING A SURVEY OF PARTS OF LOT 1 OF GREEN COUNTY CERTIFIED SURVEY MAP NUMBER 999, RECORDED AS DOCUMENT NUMBER 316320 IN VOLUME 3 OF CERTIFIED SURVEY MAPS ON PAGE 185 AND LOCATED IN THE SE 1/4 OF THE SE 1/4 AND SW 1/4 OF THE SE 1/4 OF SECTION 30, T2N, R6E, JORDAN TOWNSHIP, GREEN COUNTY, WISCONSIN.

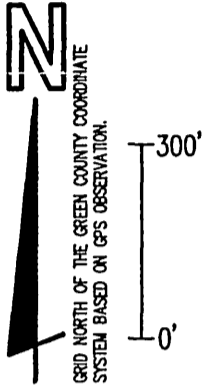

ORIGINAL DRAWING  
SCALE  
1" = 300'

### SURVEYOR'S CERTIFICATE

I HEREBY CERTIFY THAT I HAVE MADE A SURVEY ACCORDING TO THE DESCRIPTION AND/OR INSTRUCTIONS FURNISHED ME AND THAT THE PLAT DRAWN HEREON IS A CORRECT REPRESENTATION OF THAT SURVEY TO THE BEST OF MY KNOWLEDGE AND BELIEF.

*Michael R. LaRosa 9/29/06*  
MICHAEL R. LaROSA S-2259 *revised 11/27/2006 mtz*

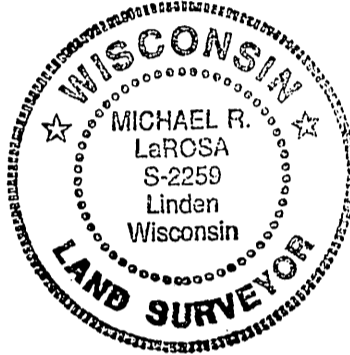

### LEGEND:

- 1"X18"X1.13 #/LF IRON PIPE SET
- ▼ FOUND DISTURBED 3/4" IRON ROD. SHOWN MEASUREMENT IS AT TOP.
- FOUND DISTURBED 3/4" IRON ROD. SHOWN MEASUREMENT IS AT GROUND.
- ▲ FOUND UN-DISTURBED 3/4" IRON ROD
- X- FENCE
- ( ) RECORDED AS

CENTERLINE OF  
COON CREEK ROAD

2' NORTH OF FENCE  
TO WEST AND 2.4' WEST  
OF FENCE TO SOUTH  
EXTENDED.

(N 88°18'23" E, 507.33')  
S 89°20'43" E  
507.33'

(N 60°32'02" E, 685.33')  
N 62°53'10" E  
685.06'

(N 71°09'37" E, 230.70')  
N 73°35'04" E  
230.68'

S 86°13'16" W  
36.93'  
PURPORTED TO HAVE BEEN  
RECENTLY LOCATED OR PLACED  
BY TALARCZYK & ASSOC., INC.  
DOES NOT FIT MAP.

GREEN COUNTY COORDINATES  
(N) 141876.62  
(E) 963605.06

438.38'  
S 02°20'44" W  
(NORTH, 438.44')

18' EAST  
OF FENCE

N 66°06'59" E  
(N 63°47'19" E, 219.88') 220.49'

(N 85°17'01" E, 422.92')  
N 87°36'38" E  
422.55'

FIELD DRIVE USED  
BY ADJOINING LAND  
OWNER

SEPTIC DRAINFIELD  
VENT  
APPROXIMATE  
LINE LOCATION

CENTERLINE OF GRAVEL DRIVEWAY

LOT 1 OF C.S.M. 999

SW 1/4 - SE 1/4

SE 1/4 - SE 1/4

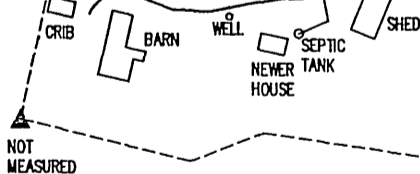

M. R. LaROSA TECHNICAL SERVICES

P.O. BOX 383 (263 E. MAIN ST.)

LINDEN, WISCONSIN 53553

TEL. 608-623-3000

Filed 10/5/07 U&E 11 page 124