

PLAT OF SURVEY

LEGAL DESCRIPTION: Part of Outlot 148, Assessor's Plat of the Village of Brooklyn, located in the Northeast Quarter of the Northwest Quarter of Section 1, T4N, R9E, Green County, Wisconsin, more particularly described as follows: Commencing at the Northwest corner of Outlot 150, Assessor's Plat, Village of Brooklyn, Green County, Wisconsin; thence N64°30'E, 559.2 feet along the Northern boundary of said Outlot 150 to the Northern most point on said Outlot 150; thence continuing N64°30'E, 33.00 feet to the present centerline of said Highway 92; thence along said centerline S25°45'E, 147.00 feet to the point of beginning of this description; thence continuing along said centerline S25°45'E, 270.00 feet; thence N64°15'E, 196.00 feet; thence N18°31'W, 272.10 feet; thence S64°15'W, 230.00 feet to the point of beginning.

Filed Nov. 29, 2006 Vol. 11 page 121

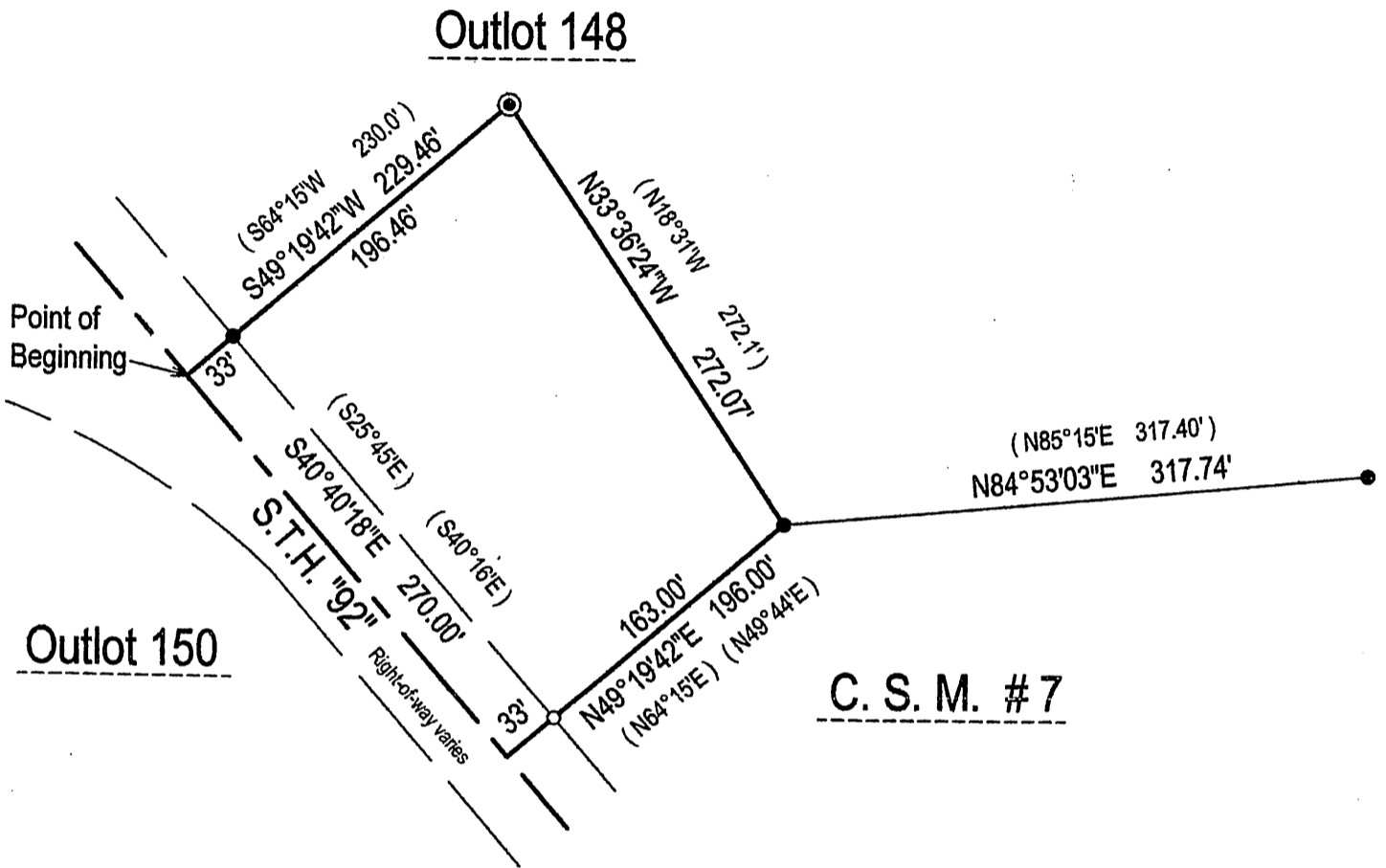

LEGEND

- 1" OD Iron Pipe Found
- ⊙ 1 1/2" OD Iron Pipe Found
- 1" OD x 24" Iron Pipe Set
- () "recorded as" information

Surveyed for:
Robert and Gail Schuler
502 West Main Street
Brooklyn, WI 53521

Surveyed by:
Mark Kupsch
2933 Maple View Drive
Madison, WI 53719

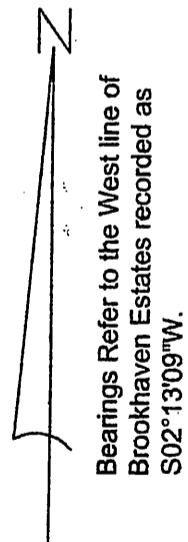

Scale: 1"=100'

Surveyor's Certificate: I, Mark Kupsch, Registered Land Surveyor in the State of Wisconsin do hereby certify that I have surveyed and drawn the above described property and the above map is a true representation thereof. I further certify that I have complied with all the requirements of the Wisconsin Administrative Code Chapter A-E 7 Minimum Standards for Property Surveys.

Mark Kupsch 10-20-06
Mark Kupsch
Registered Land Surveyor S-1426