

# PLAT OF SURVEY

Part of the SW 1/4 of the NW 1/4, part of the NW 1/4 of the SW 1/4, part of the NE 1/4 of the SW 1/4 and part of the SE 1/4 of the SW 1/4 of Section 5, and part of the NE 1/4 of the NW 1/4 of Section 8, all in T3N, R8E, Town of Mt. Pleasant, Green County, Wisconsin

SOUTHWEST CORNER, SECTION 5, AND NORTHWEST CORNER, SECTION 8, T3N, R8E FOUND BRASS MONUMENT

WISCONSIN DEPARTMENT OF TRANSPORTATION RIGHT-OF-WAY  
(FORMERLY WISCONSIN CALUMET RAILROAD COMPANY RIGHT-OF-WAY)

CROSSHATCHED PARCEL: Lands deeded by Oswald Zentner et al to Illinois Central Railroad Co. in 1914 by Volume 98, Page 230, Doc. No. 107488, to be transferred from the railroad to the Kennedys before the agreement is made to modify the boundary between the Kennedy's and Robert Buehl.

CROSSHATCHED PARCEL: Dominick Kennedy lands to Illinois Central Railroad Co., condemned in 1914 by Volume 3 of Misc., p. 286, Doc. No. 107243, to be transferred from the railroad to the Kennedys.

ADJOINING OWNERS THE KENNEDYS AND ROBERT E. BUEHL INTEND TO LEGALLY ADJUST UPON THIS BOUNDARY AS THE BOUNDARY BETWEEN THE KENNEDYS AND ROBERT E. BUEHL AND MODIFY DESCRIPTIONS OF RECORD TO CLARIFY AND CORRECT THE CENTERLINE OF THE LITTLE SUGAR RIVER AND THE BOUNDARY OF THE LANDS DESCRIBED IN THE SEVENTH PARAGRAPH OF THE DEED RECORDED IN VOL. 671 OF RECORDS, PAGE 671, DOCUMENT NO. 415641.

DETAIL OF SOUTHEASTERLY PORTION OF SURVEY

NE 1/4 - NW 1/4  
SEC. 8, T3N, R8E

SE 1/4 - SW 1/4  
SEC. 5, T3N, R8E

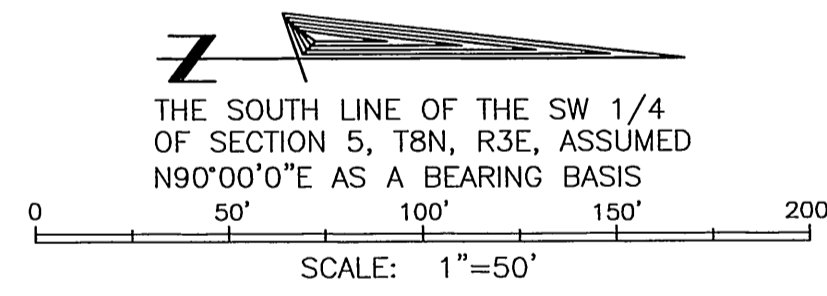

### LEGEND

- 3/4" x 18" REBAR SET WEIGHING 1.50 LB./FT.
- ⊙ "MAG" NAIL SET
- ( ) PREVIOUSLY RECORDED DIMENSION BOUNDARY SURVEYED
- BOUNDARY SURVEYED ALONG CENTERLINE OF ROAD
- APPROXIMATE BOUNDARY SURVEYED ALONG CENTERLINE OF RIVER
- APPROXIMATE BOUNDARY SURVEYED ALONG EDGE OF FORMER MILL POND
- OTHER LOT OR RIGHT-OF-WAY LINES
- CENTERLINE OF ROAD OR FORMER RAILROAD RIGHT-OF-WAY
- APPROXIMATE EDGE OF FORMER MILL POND OUTSIDE BOUNDARY
- SECTION LINE
- QUARTER SECTION LINE
- APPROXIMATE 100-YEAR FLOOD LINE, SCALED FROM FEMA PANEL 550157 0040 C
- FENCE
- OHU OVERHEAD UTILITY
- ⊕ UTILITY POLE

### CURVE TABLE

CURVE NO.	RADIUS	ARC LENGTH	CENTRAL ANGLE	CHORD BEARING	CHORD LENGTH
C1	64.00'	82.29'	73°40'00"	S 53°29'30" W	76.73'
C2	5679.65'	224.70'	02°16'00"	N 00°38'24" E	224.69'
C12	235.00'	154.38'	37°38'20"	S 35°28'40" W	151.62'
C13	5679.65'	35.18'	00°21'18"	N 01°35'45" E	35.18'

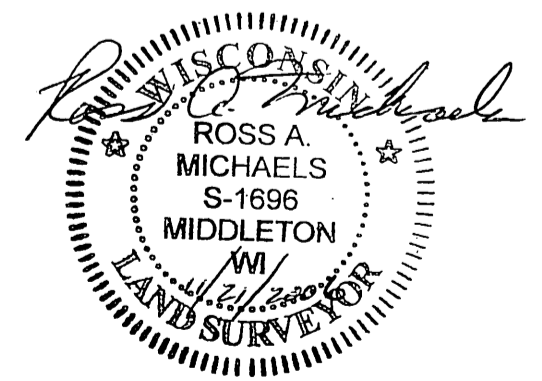

**Keith Notbohm, Inc.**  
Land Surveying, Inc.  
6314 Odana Road, Suite A  
Madison, Wisconsin 53719  
(608) 277-0503  
OFFICE MAP NO. 736  
SHEET 2 OF 4 SHEETS

Filed Nov. 27, 2006 004 17 page 113