

# PLAT OF SURVEY

Lot 2 of Certified Survey Map No. 3487, recorded in Volume 13 of Certified Survey Maps of Green County, on Pages 73 & 74, as Document No. 439640, being part of the SW 1/4 of the NW 1/4 of Section 29 and part of the SE 1/4 of the NE 1/4 of Section 30, Town 1 North, Range 7 East, Township of Clarno, Green County, Wisconsin.

I, Todd E. Hasse, Registered Land Surveyor, S-2228, hereby certify that I have made this Plat of Survey under the direction of June Wright of Century 21 Zwygart Real Estate and that I have surveyed, monumented and mapped the lands described hereon and that this map is a correct representation thereof in accordance with the information provided.

**NOTE:**  
Bearings are referenced to the N. line of Lot 2 of Certified Survey Map No. 3487, which was assumed to bear East.

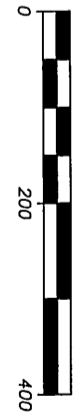
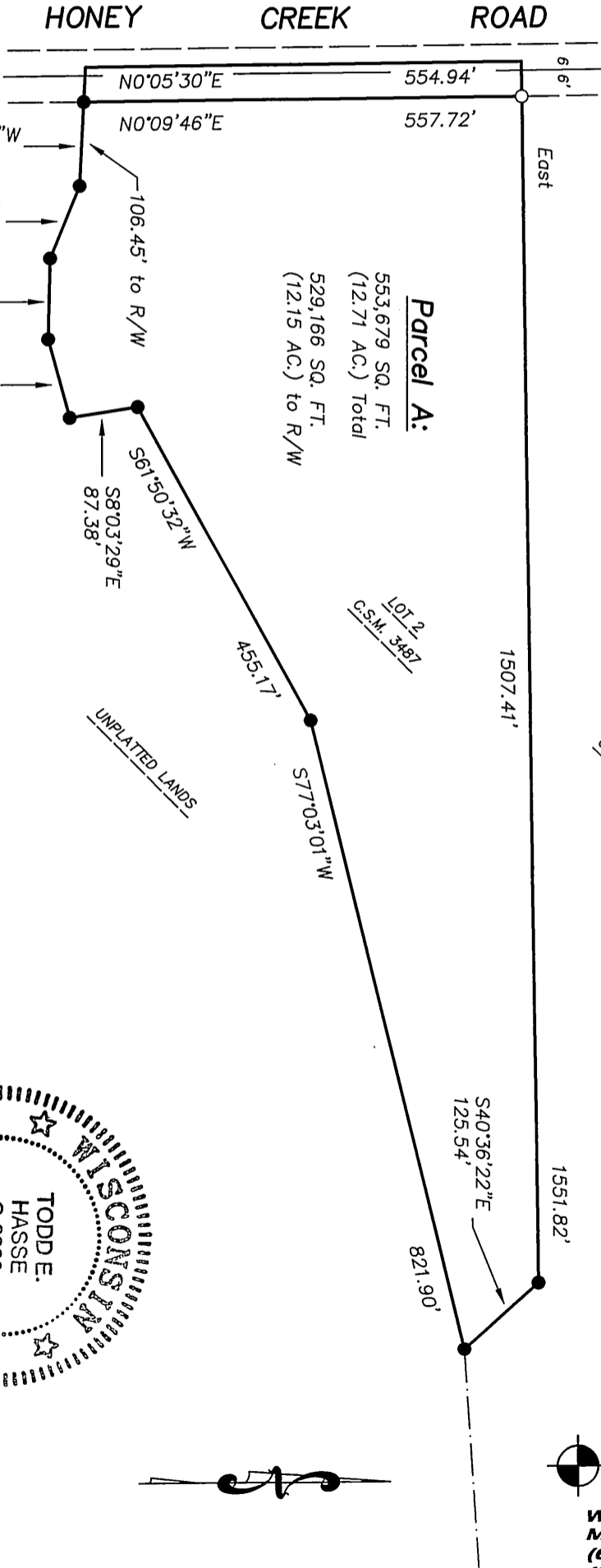

SCALE: 1" = 200'

**PREPARED FOR:**

Century 21 Zwygart Real Estate  
c/o June Wright  
910 17th Avenue  
Monroe, WI 53566  
(608) 329-2200

*Filed Nov. 14, 2006* *CD 11 page 111*

- LEGEND:**
- 3/4" solid round iron rod found.
  - 3/4" X 24" solid round iron rod set, weighing 1.50 lbs per lineal ft.

November 10th, 2006

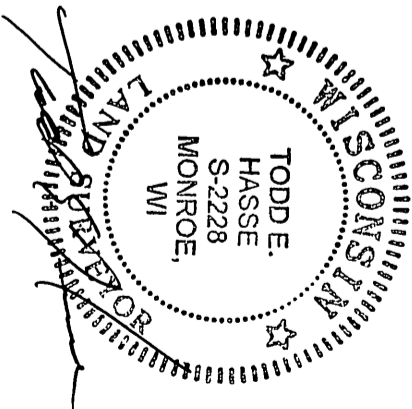

**HASSE SURVEYING**  
W5820 ILIFF ROAD  
MONROE, WI 53566  
(608) 325-5321 PHONE  
(608) 329-5321 FAX